Hydrated silica detections in Jezero crater and the surrounding NE Syrtis region

Jesse Tarnas[1], Jack Mustard[1], Honglei Lin[2], Elena Amador[3], Tim Goudge[4], Michael Bramble[1], Xia Zhang[5], Asutosh Swain[1]

[1]Brown University Department of Earth, Environmental and Planetary Sciences

[2]Institute of Geology and Geophysics, Chinese Academy of Sciences

[3]California Institute of Technology Division of Geological and Planetary Sciences

[4]The University of Texas at Austin, Jackson School of Geosciences

[5]Institute of Remote Sensing and Digital Earth, Chinese Academy of Sciences

NOTE ADDED BY JPL WEBMASTER: This content has not been approved or adopted by NASA, JPL, or the California Institute of Technology. This document is being made available for information purposes only, and any views and opinions expressed herein do not necessarily state or reflect those of NASA, JPL, or the California Institute of Technology.

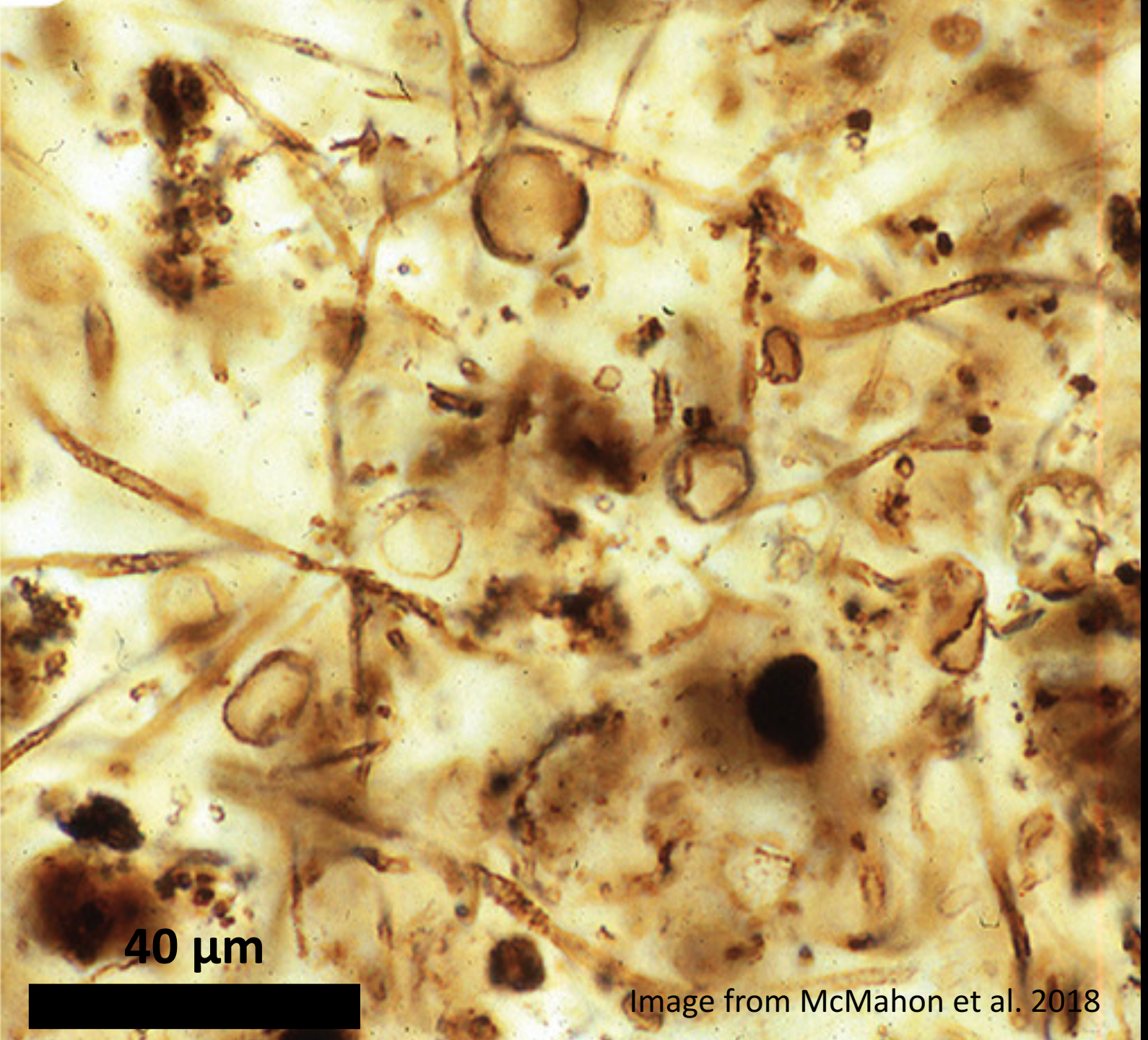

Image from McMahon et al. 2018

Silica has high biosignature preservation potential

Chert, fine-grained rock with high amorphous silica content, and siliceous sinter have been highlighted as targets with high biosignature preservation potential on Mars (McMahon et al. 2018).

Dynamic Aperture Factor Analysis/Target Transformation (DAFA/TT)

- Factor analysis and target transformation (Malinowski 1991) allows for detection of spectrally active compounds at low abundance and complex convolutions.
- Applied to CRISM by Amador et al. 2018 and Thomas & Bandfield 2017.
- Factor analysis estimates the number of independently varying spectral components by deriving orthogonal eigenvectors and associated eigenvalues.
- Target transformation effectively performs linear least-squares fitting of significant eigenvectors to a library spectrum.

= Pixels used in FA/TT

Previous applications of FA/TT (Amador et al. 2018, Thomas & Bandfield 2017) used all pixels in CRISM image

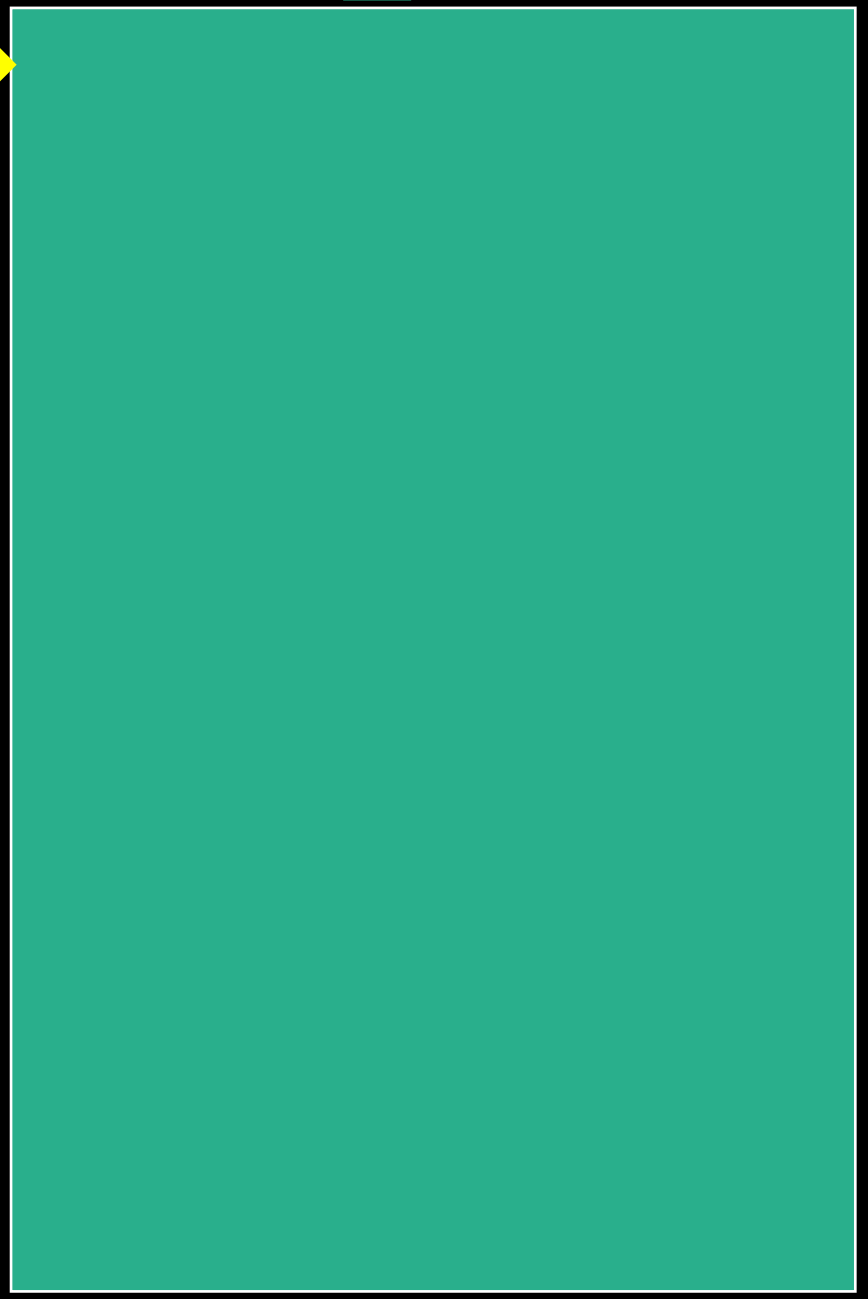

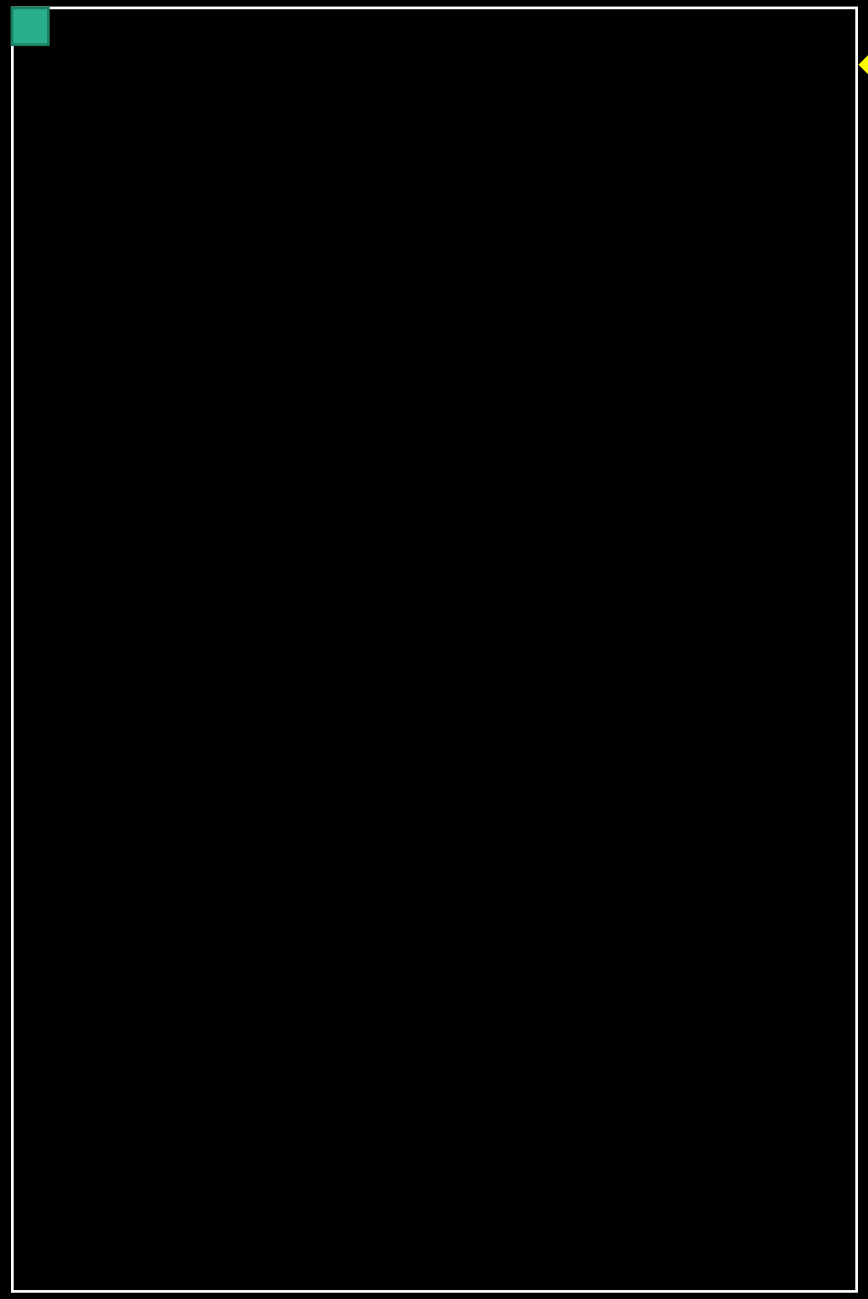

DAFA/TT uses clusters of pixels in a moving window

DAFA/TT allows for detection of minerals at low abundance and complex convolutions, allowing for characterization of mineral assemblage (Tarnas et al. 2018, Lin et al. 2018).

Previous applications of FA/TT (Amador et al. 2018, Thomas & Bandfield 2017) used all pixels in CRISM image

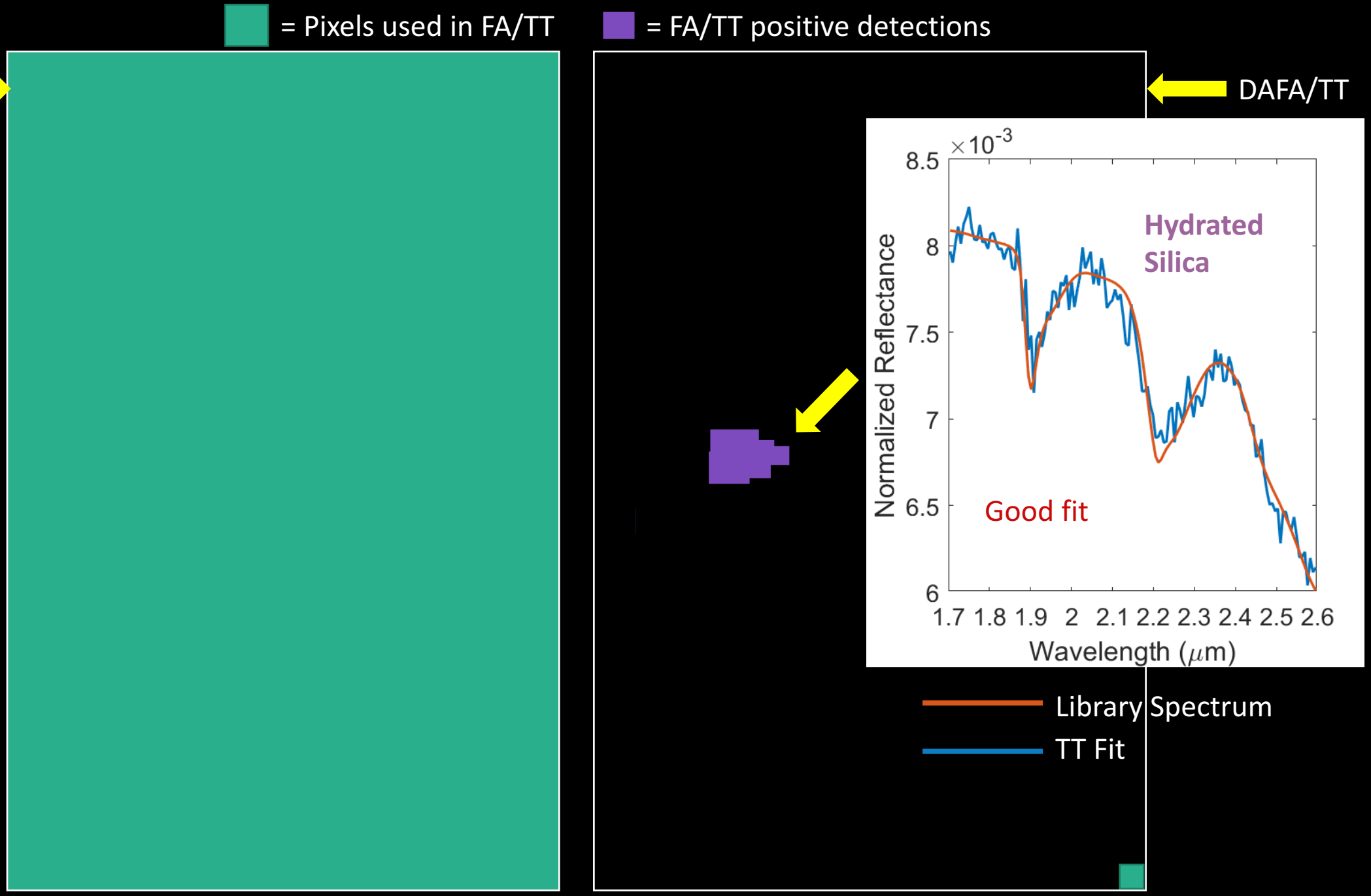

CTX and HiRISE mosaics are from Caltech’s Murray Lab, courtesy of Jay Dickson

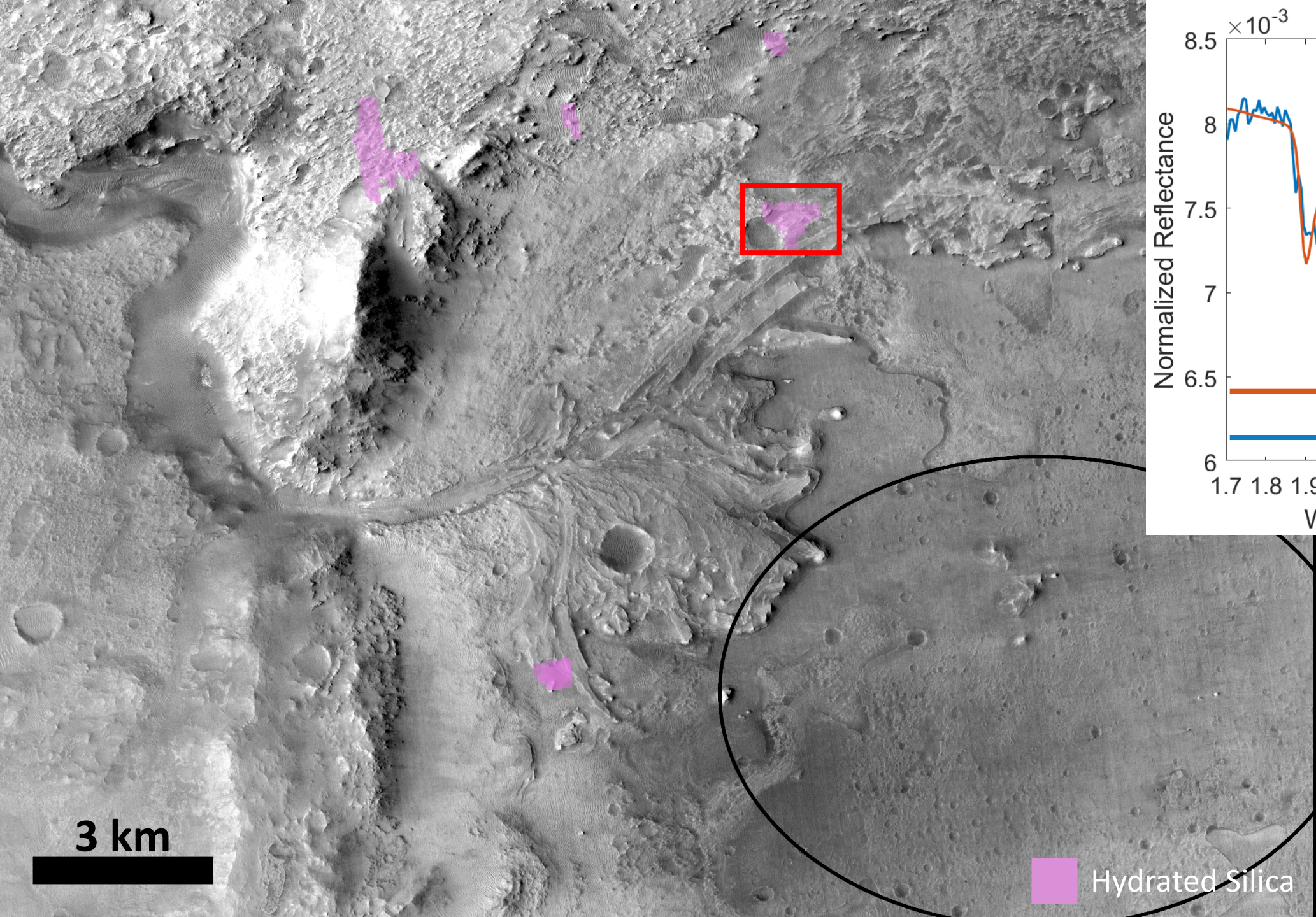

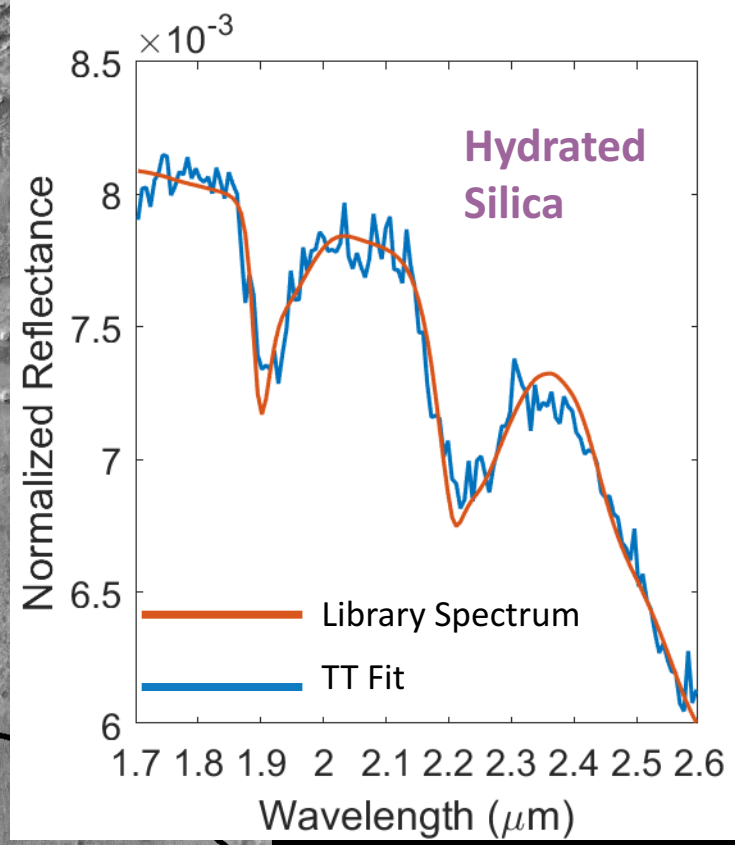

Conforms to landforms and light-toned material

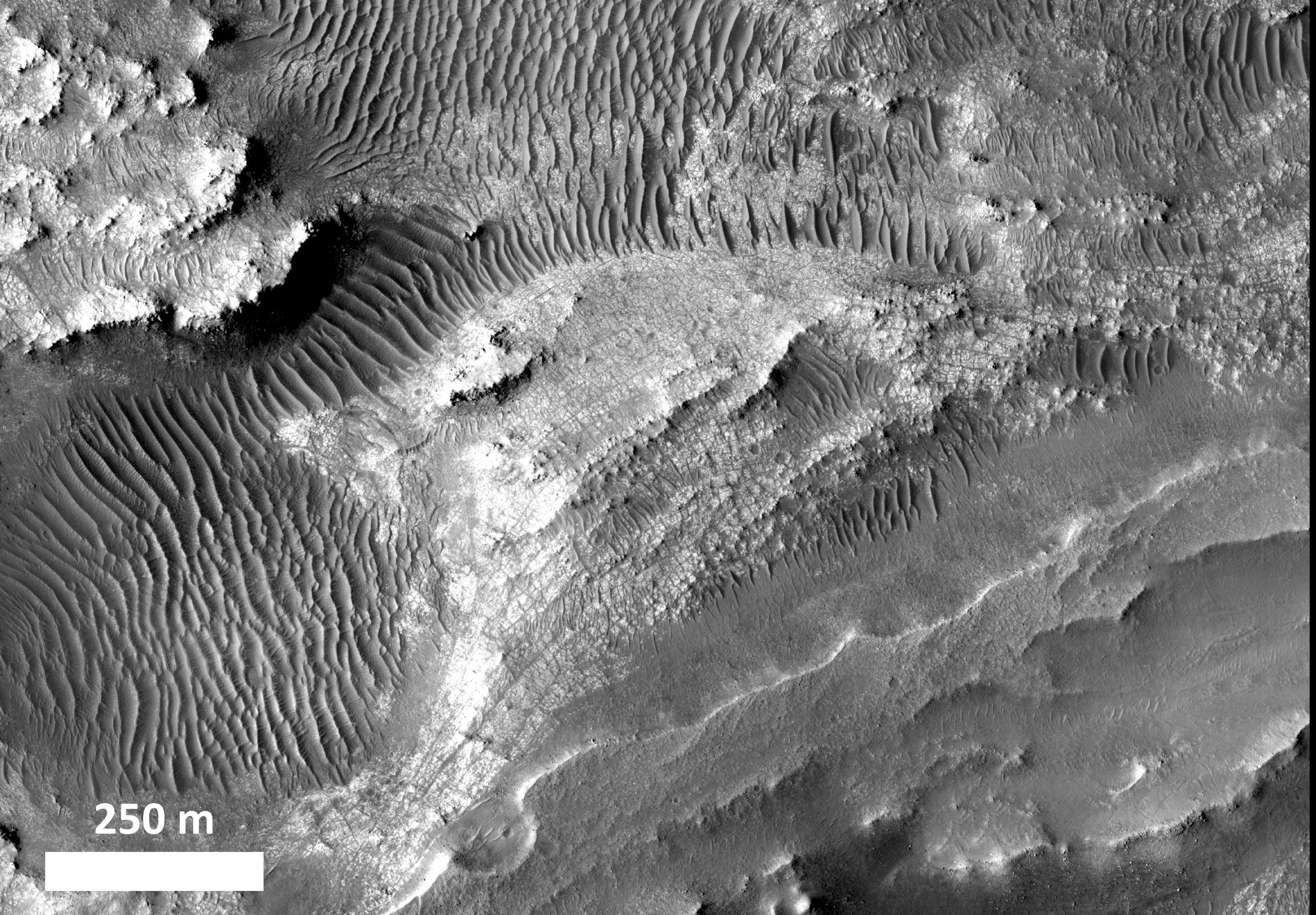

Associated with light-toned fractured material

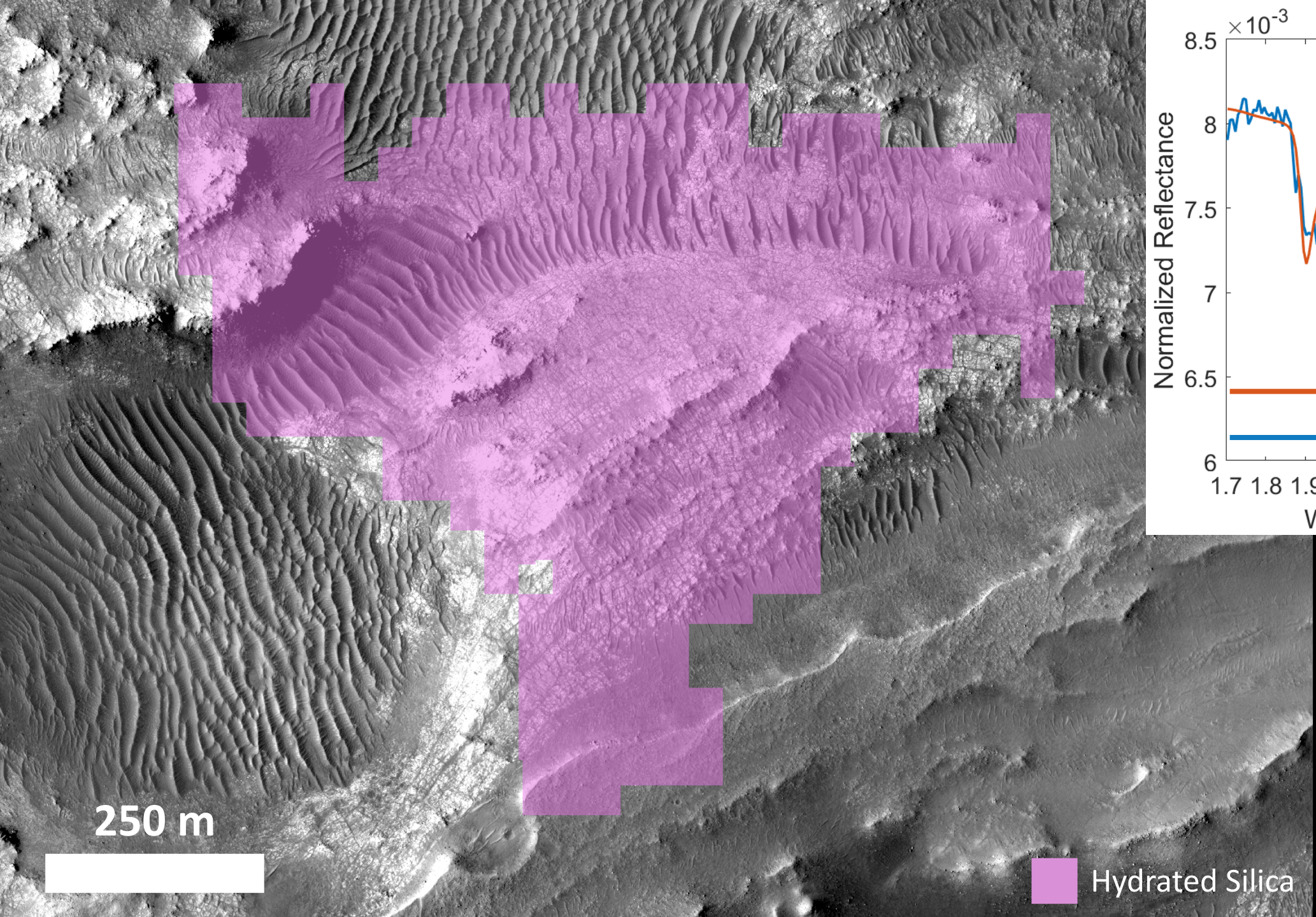

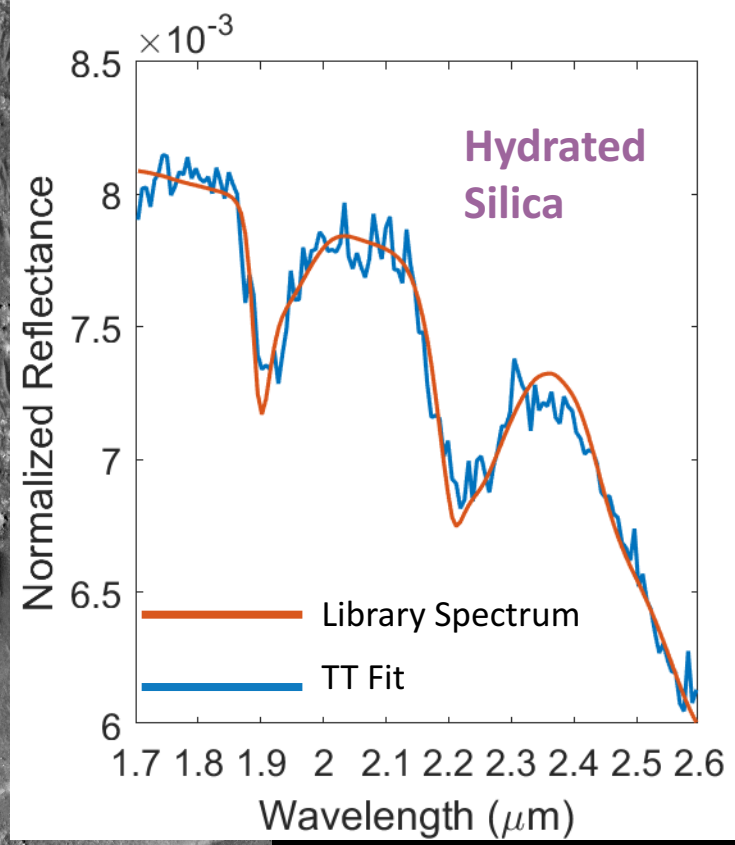

Associated with light-toned fractured material

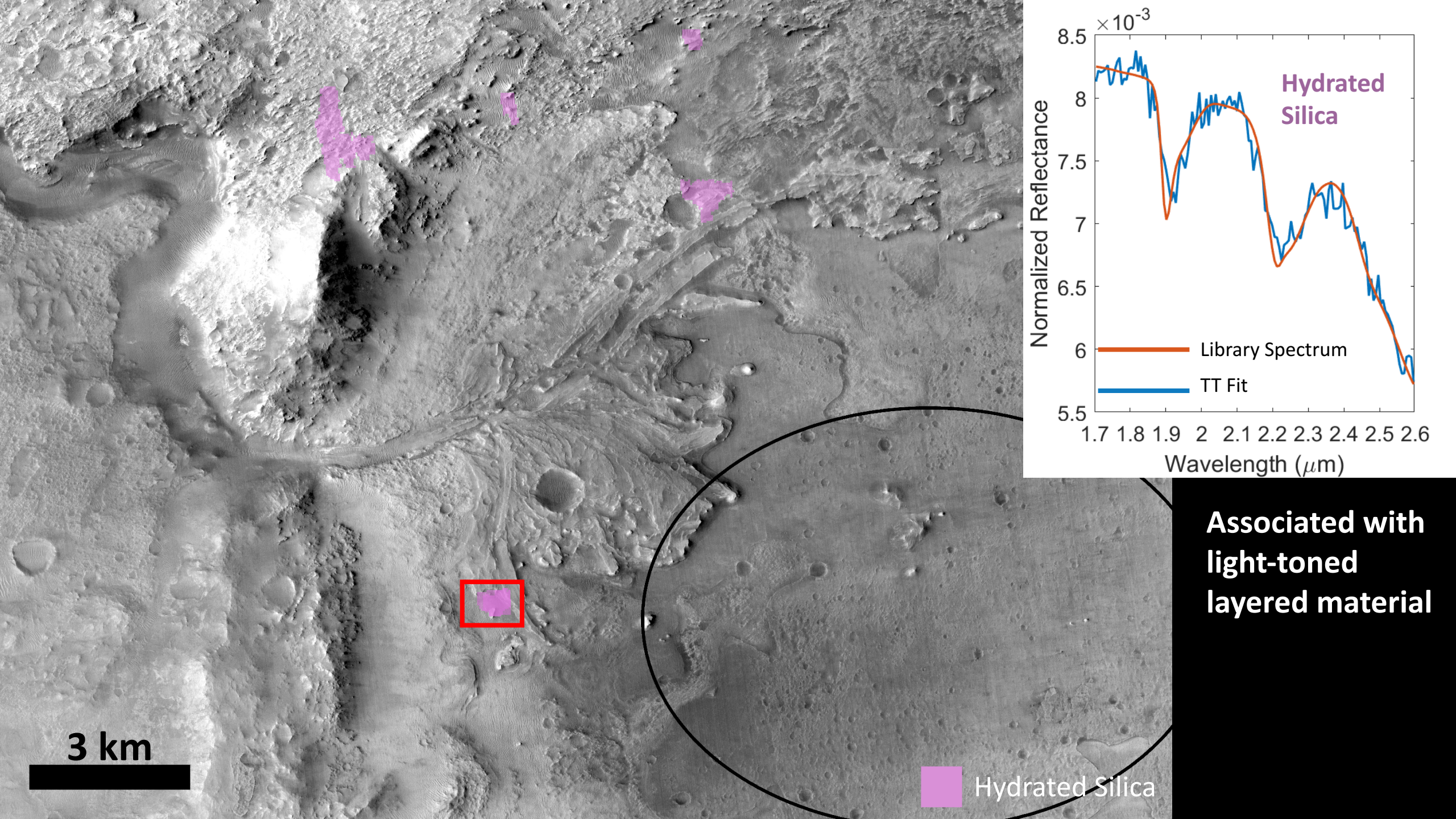
3 km
Hydrated Silica
Hydrated Silica
Library Spectrum
TT Fit
Normalized Reflectance
Wavelength (μm)
×10^-3
8.5
8
7.5
7
6.5
6
5.5
1.7 1.8 1.9 2 2.1 2.2 2.3 2.4 2.5 2.6
Associated with light-toned layered material

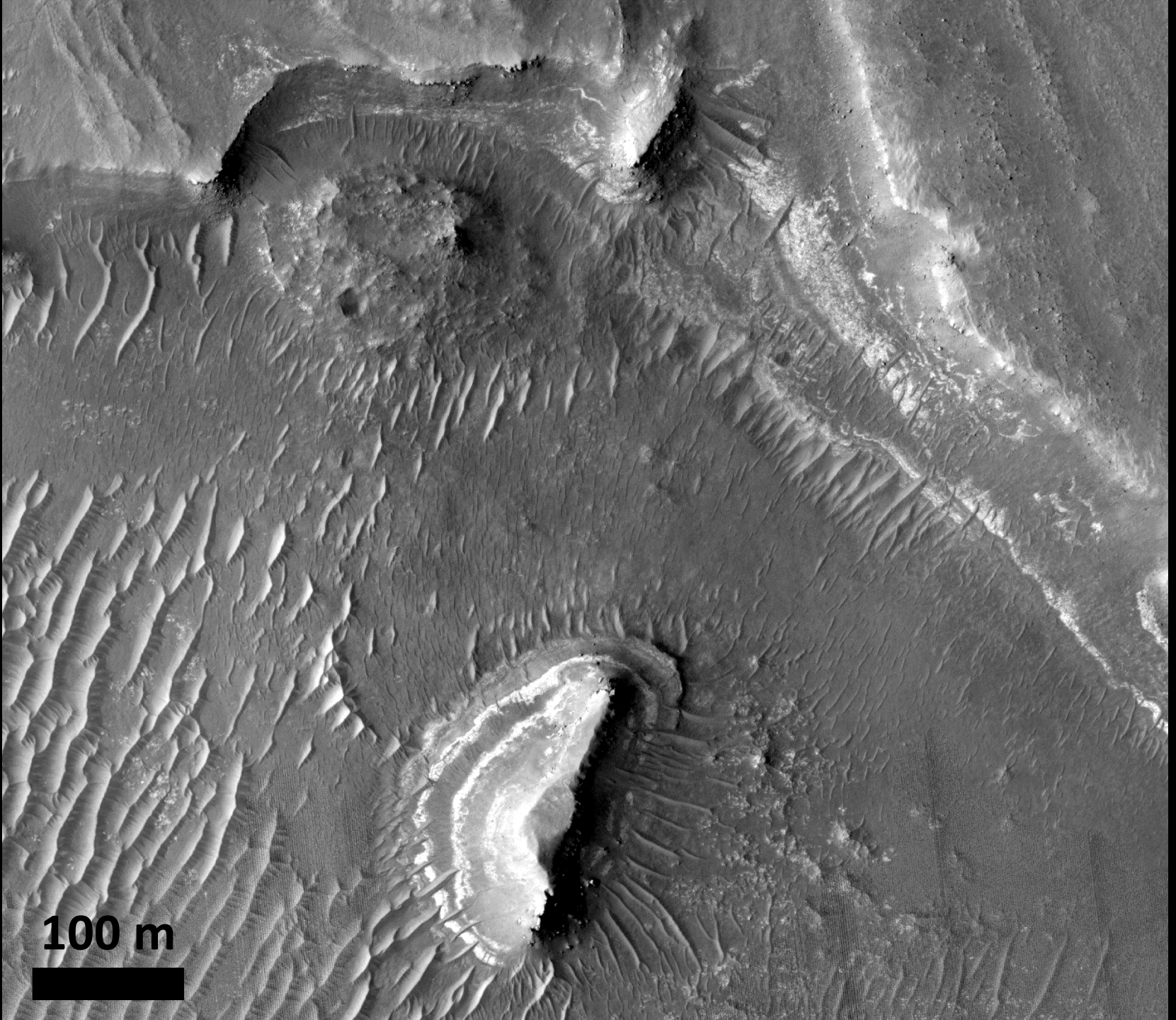

Associated with light-toned layered material

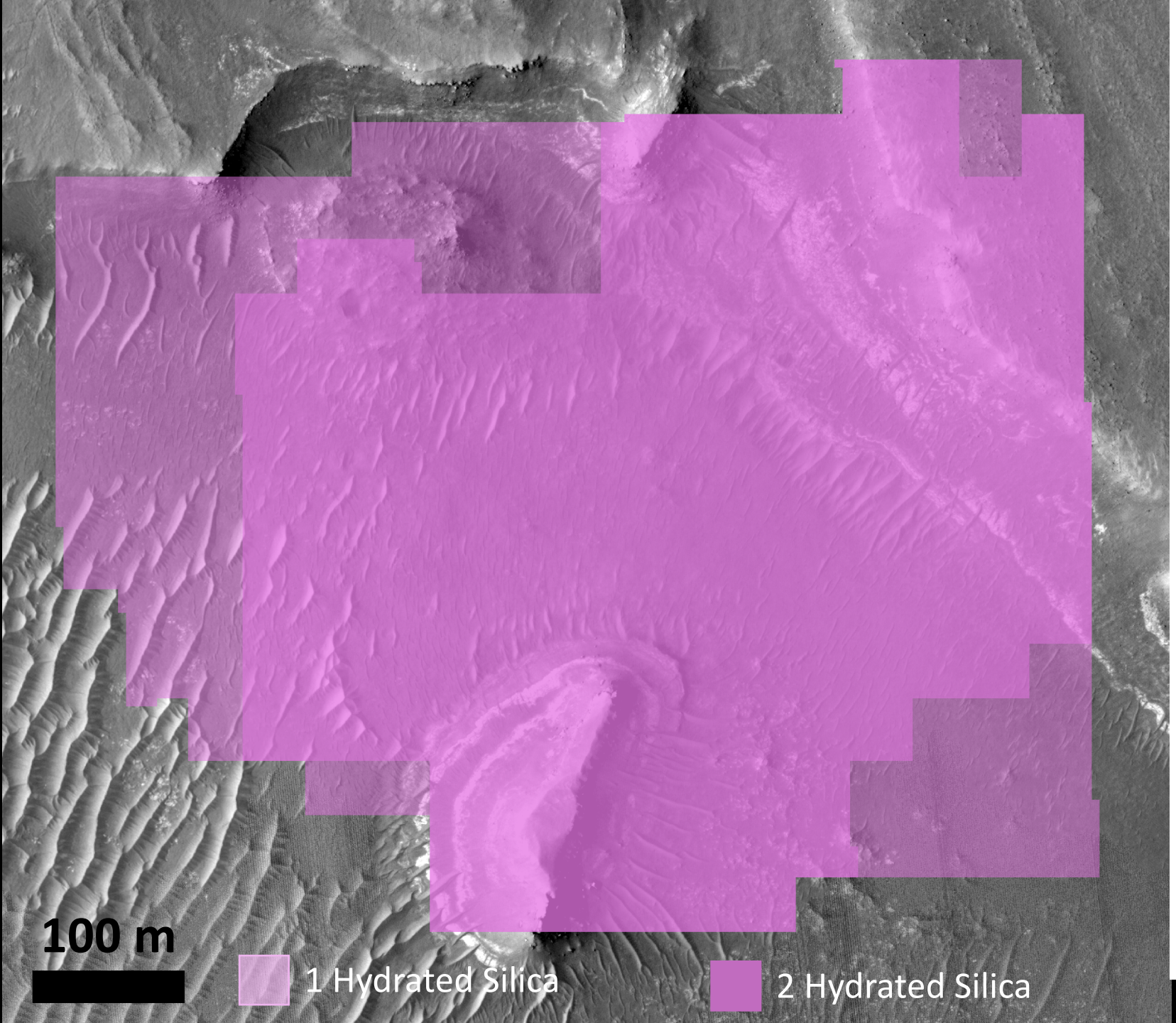

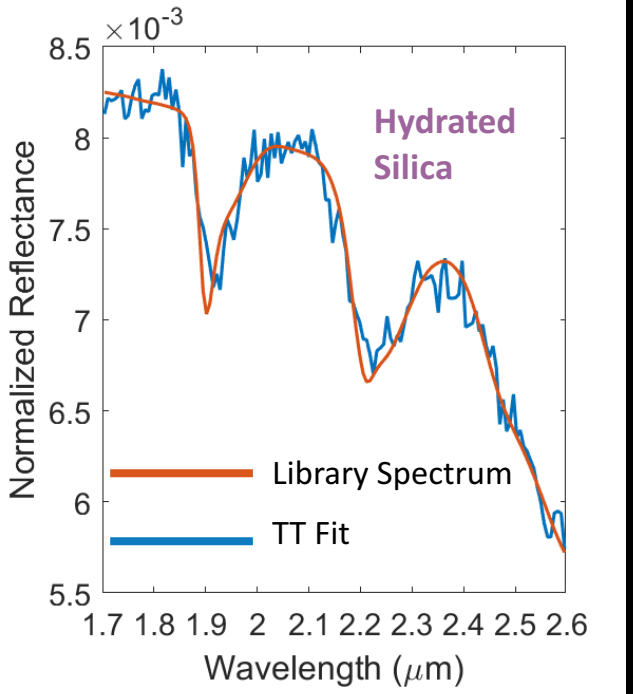

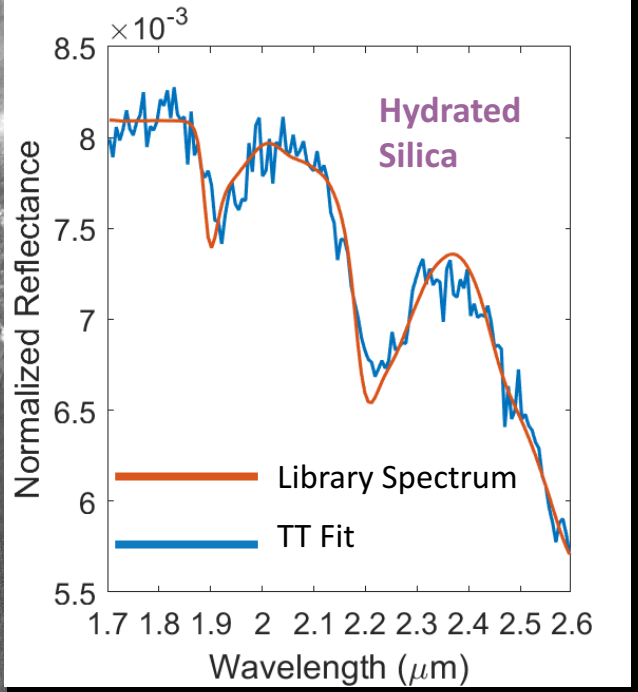

Associated with light-toned layered material

What is the origin of this hydrated silica?

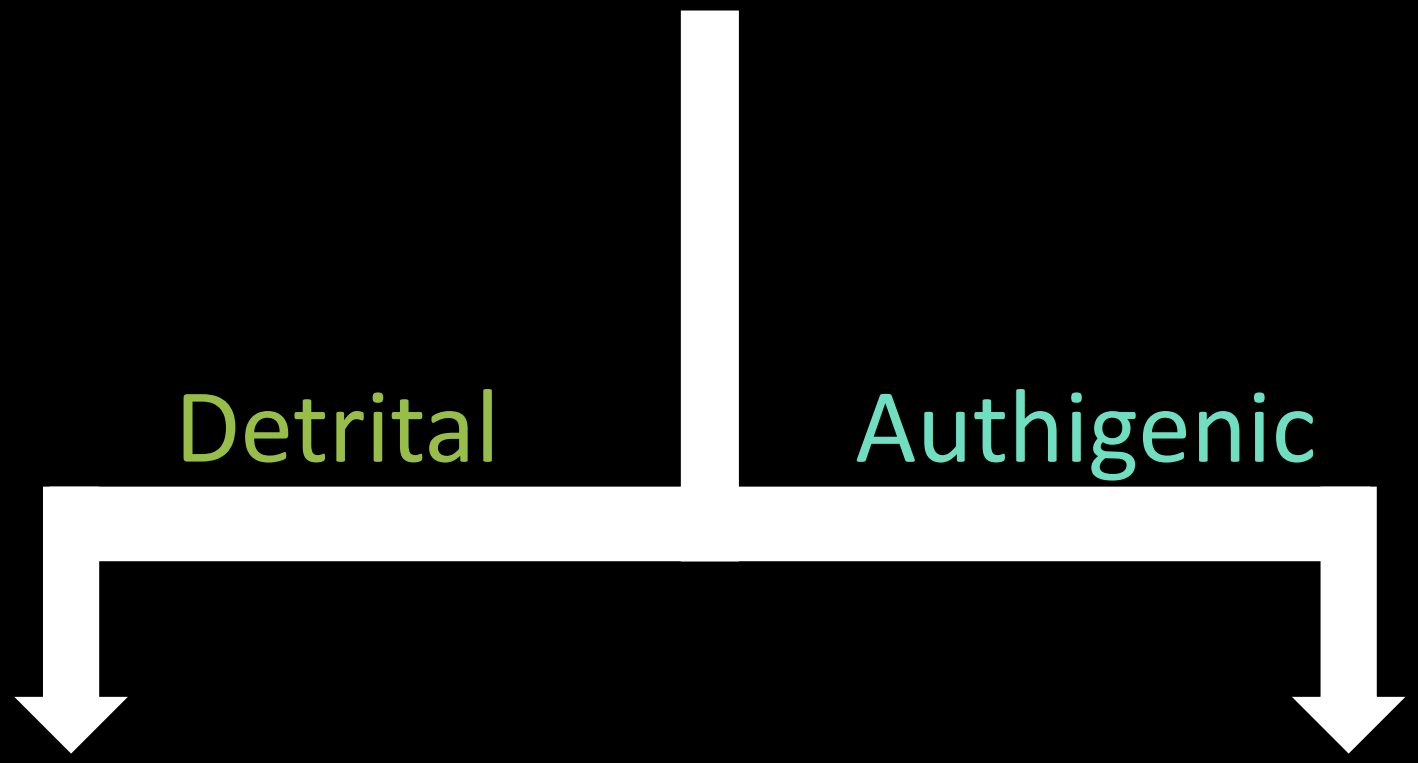

Moderate biosignature preservation potential

High biosignature preservation potential

Authigenic origin scenario

1. Formed during deposition of Jezero delta.
2. Formed during later diagenetic event (as seen in Gale crater).

Authigenic origin scenario

1. Formed during deposition of Jezero delta.

Promising biosignature preservation material for lake-hosted habitable environment, if surface life existed.

Authigenic origin scenario

2. Formed during later diagenetic event (as seen in Gale crater).

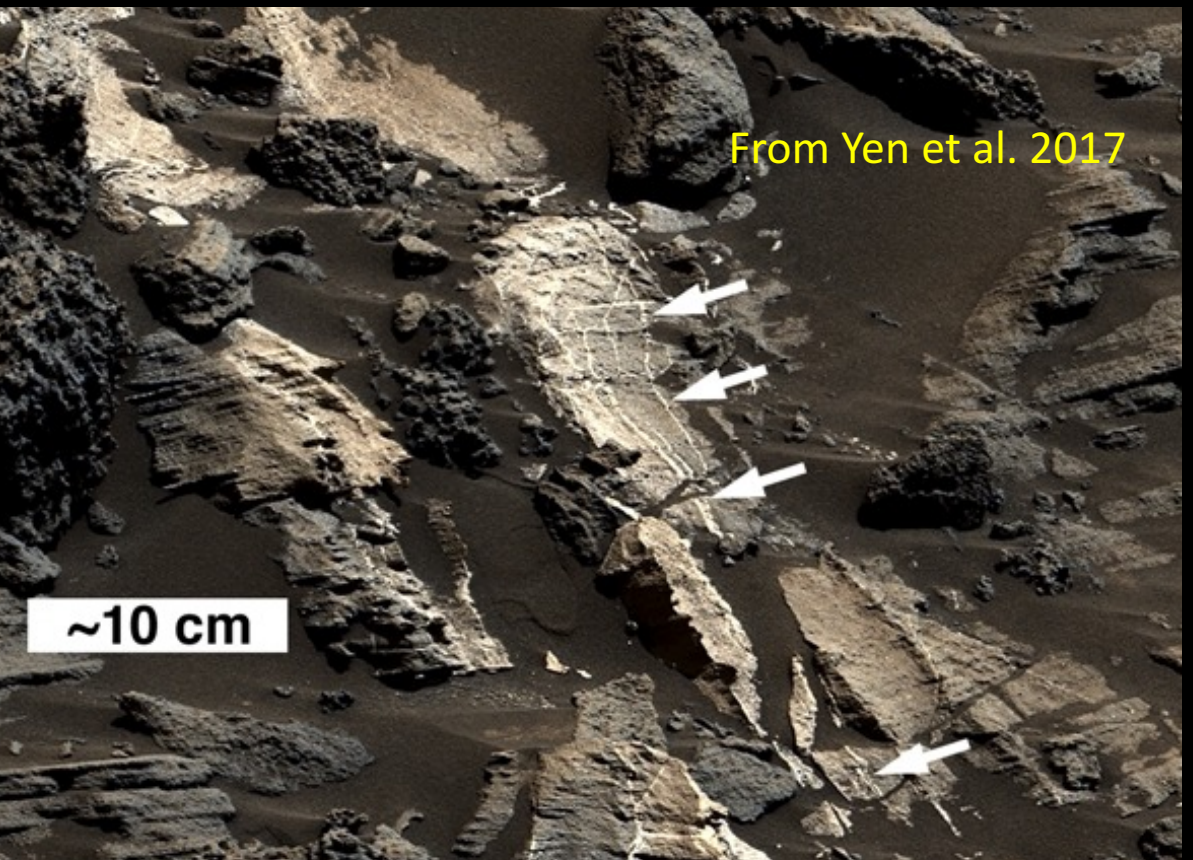

Alteration halos form where aqueous fluids passively and actively enriched silica content (Yen et al. 2017).

Observations in Gale are “consistent with infiltration of subsurface fluids, initially acidic and then alkaline” (Yen et al. 2017).

Potentially less favorable for habitability.

What is the origin of this hydrated silica?

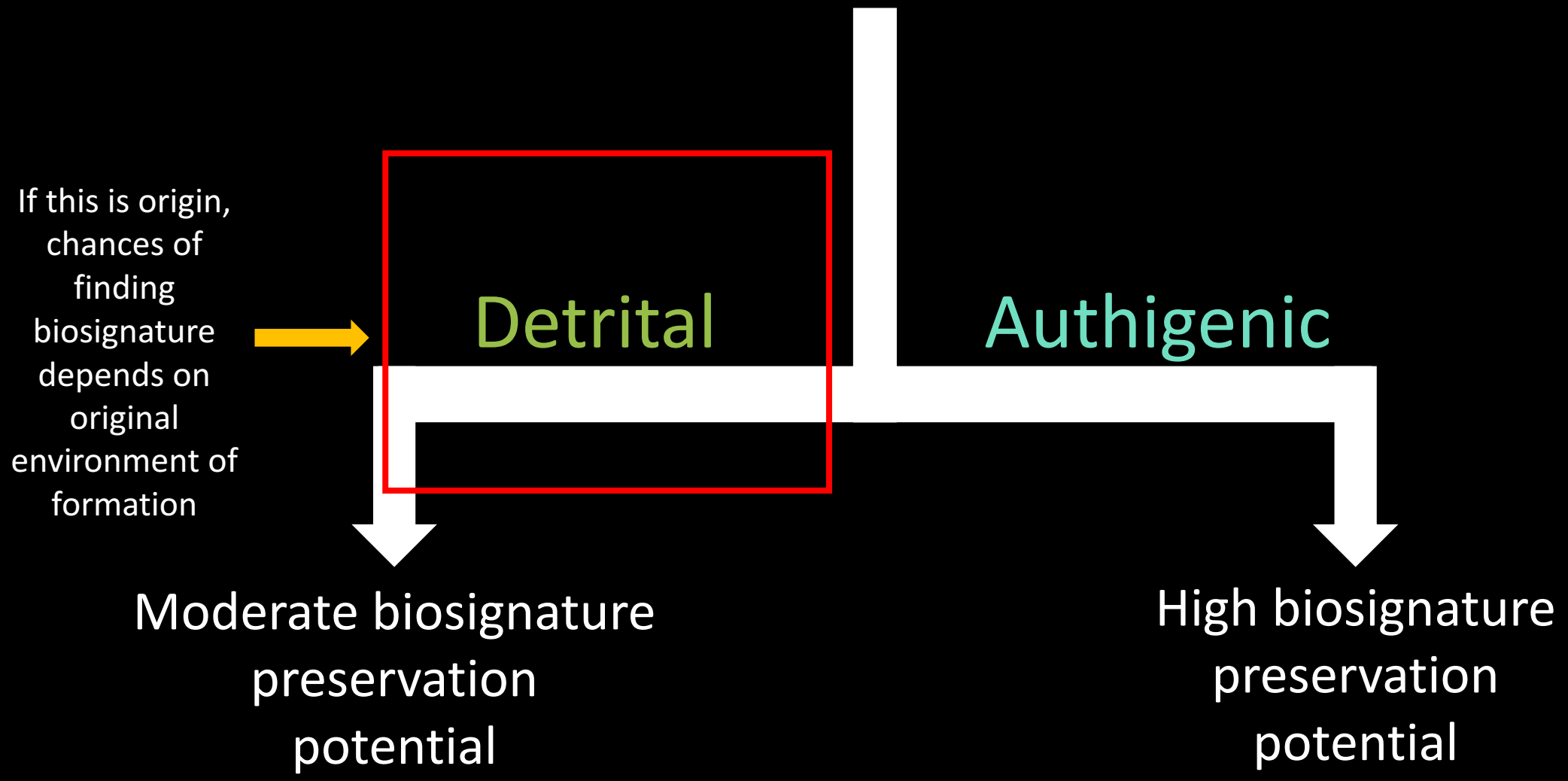

We will now explore detrital origin scenario

Examining the source –mineral assemblages associated with hydrated silica in greater NE Syrtis region

Assemblage 1: Hydrated Silica + Magnesite

Assemblage 2: Hydrated Silica + Jarosite + Monohydrated Sulfate

Assemblage 3: Hydrated Silica + Al-Phyllosilicate

Assemblage 4: Isolated Hydrated Silica

These assemblages may be produced in radically different hydrated silica formation environments

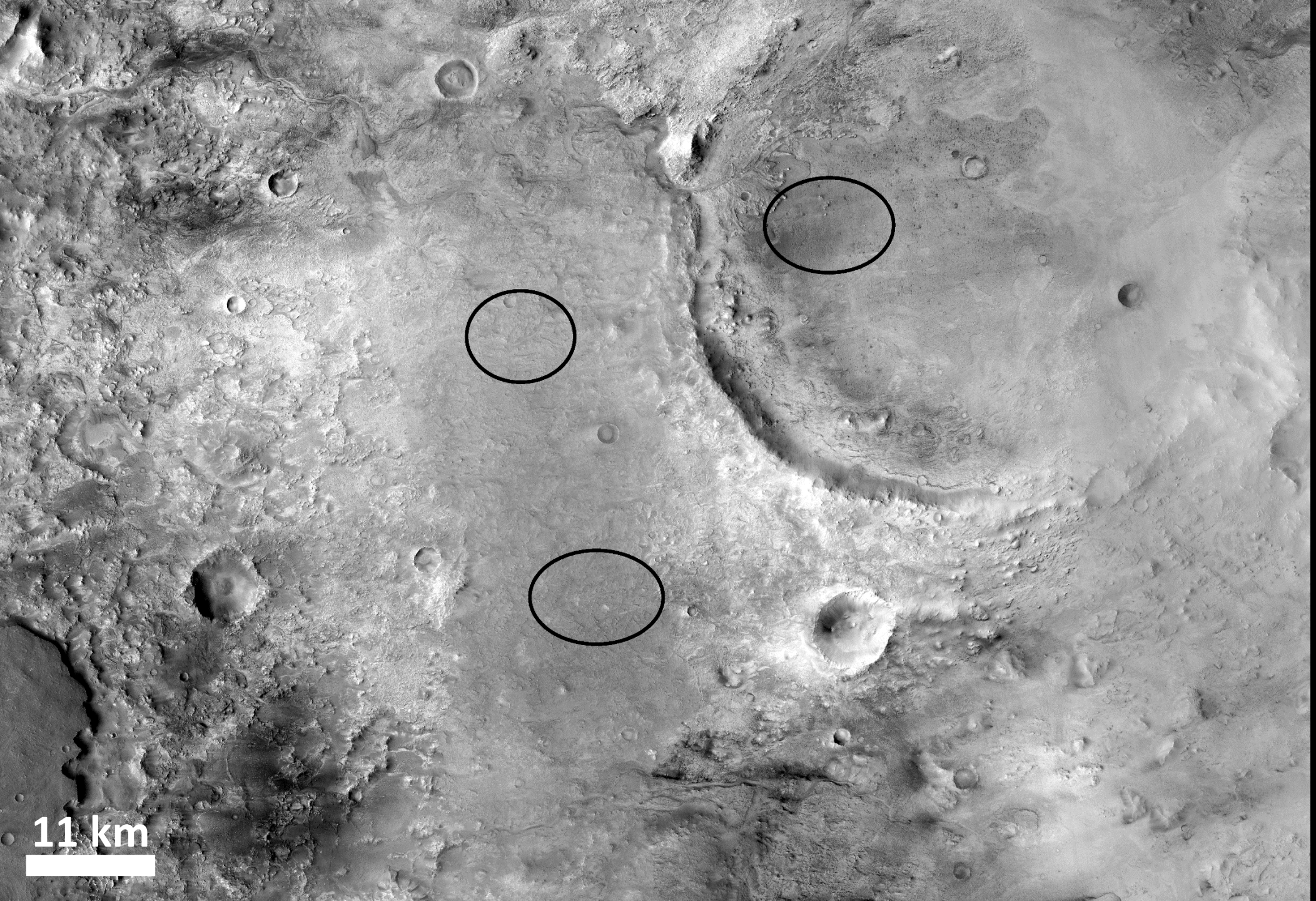
11 km

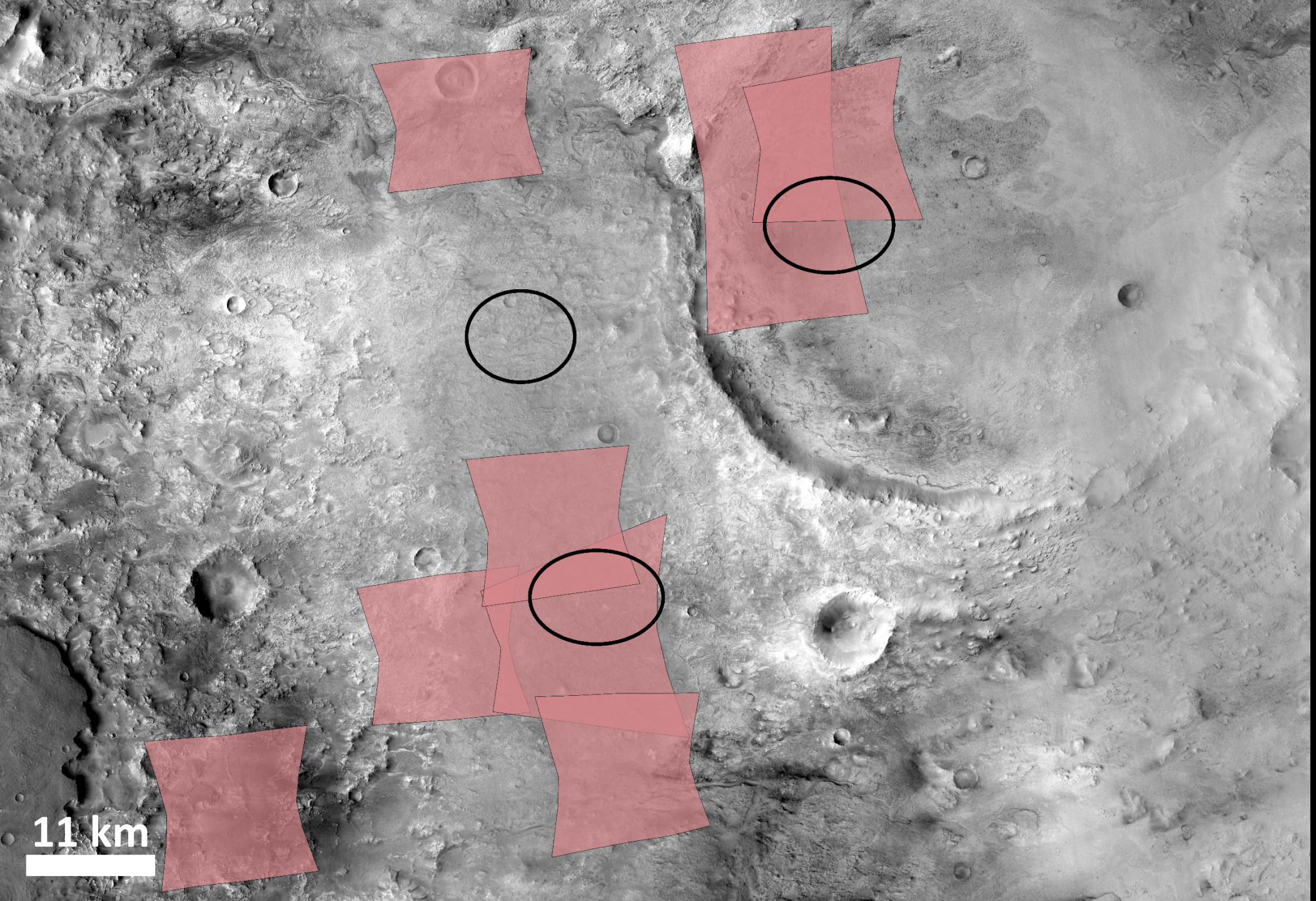

CRISM images used:

HRL000040ff
FRT000047A3
FRT0001182A
FRT00016A73
FRT000161EF
FRT000199C7
FRT00018DCA
FRT00017B1B

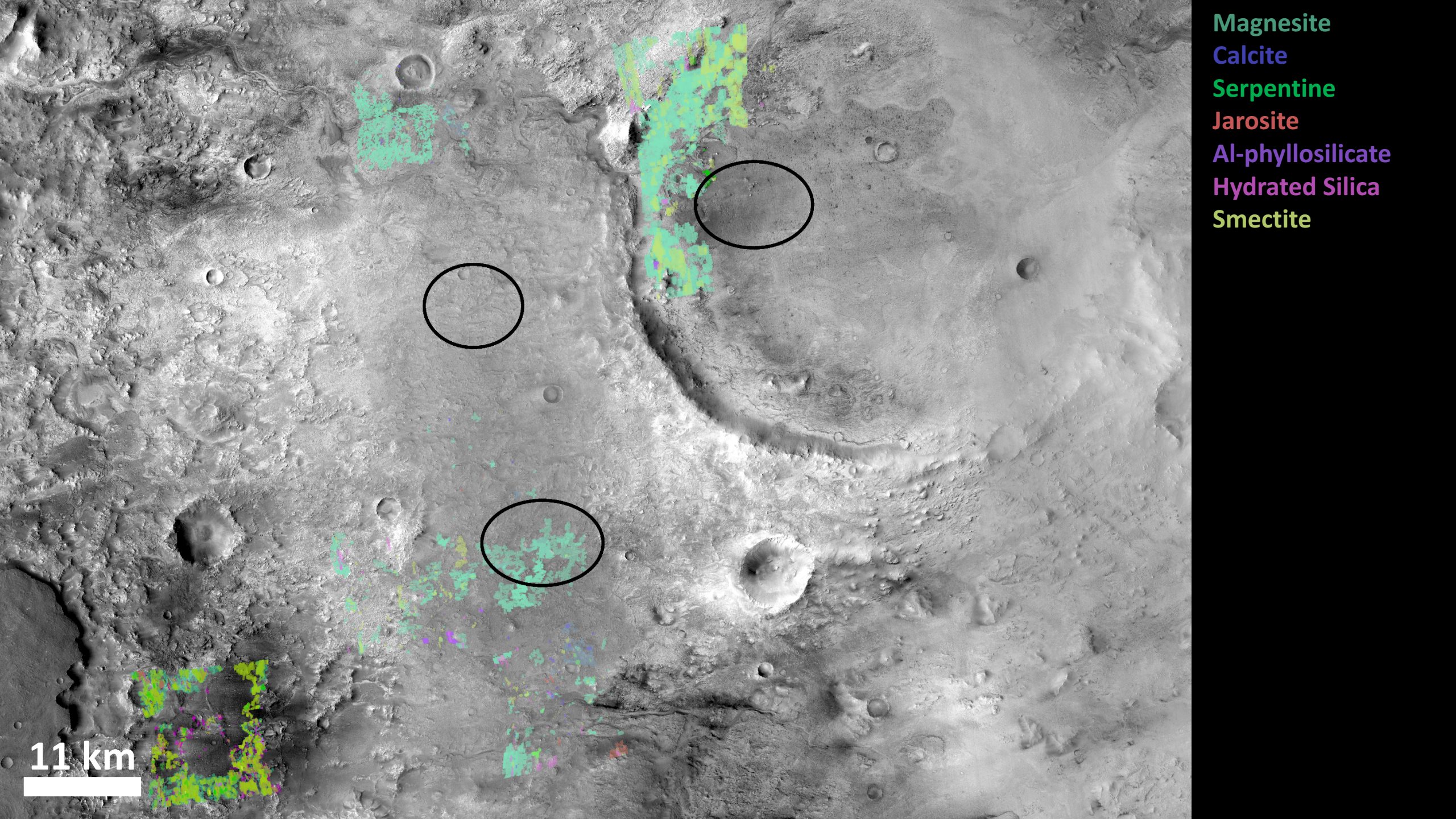
Magnesite
Calcite
Serpentine
Jarosite
Al-phyllosilicate
Hydrated Silica
Smectite
11 km

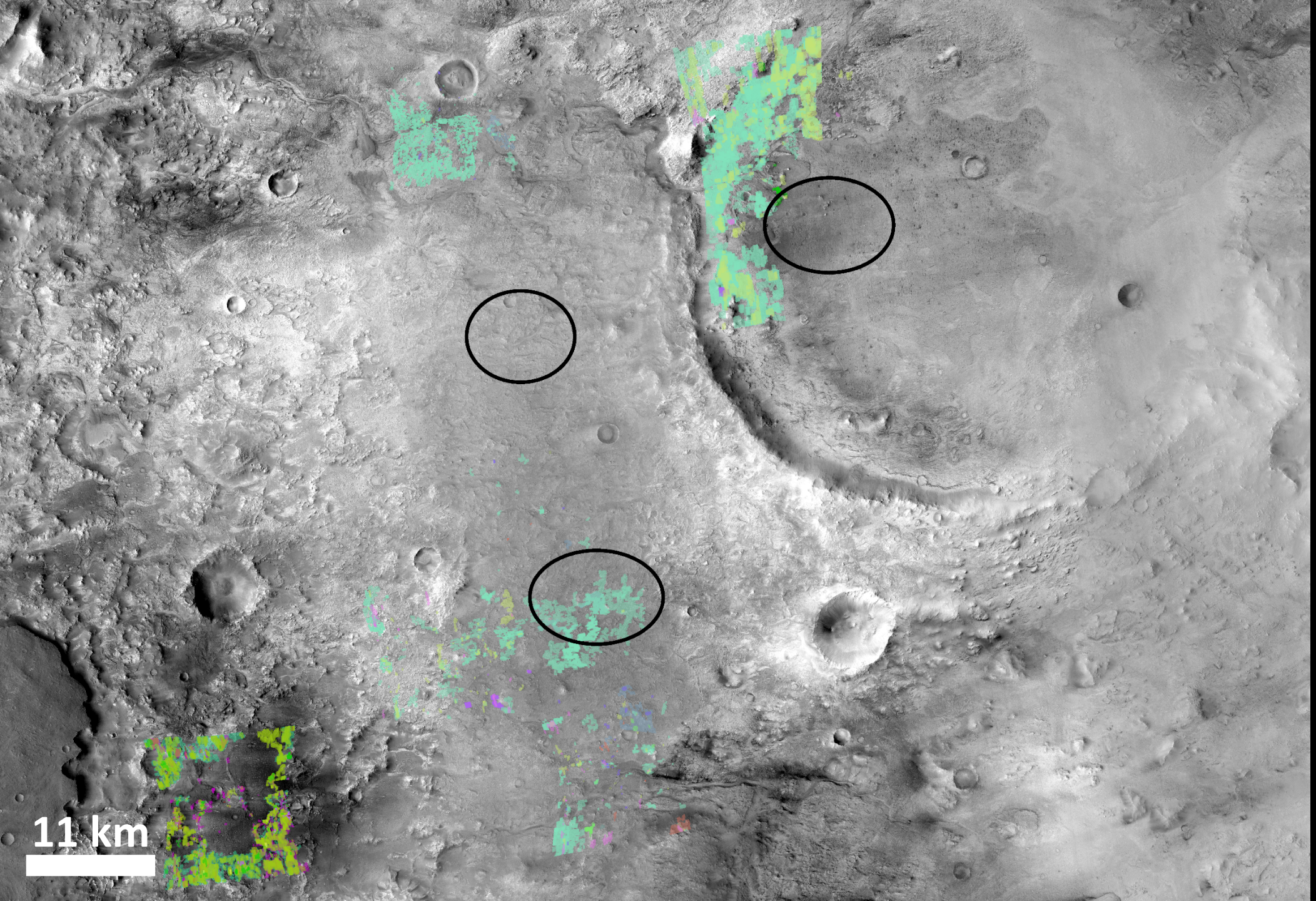

Magnesite
Calcite
Serpentine
Jarosite
Al-phyllosilicate
Hydrated Silica
Smectite

Assemblage 1

Hydrated Silica
+
Magnesite

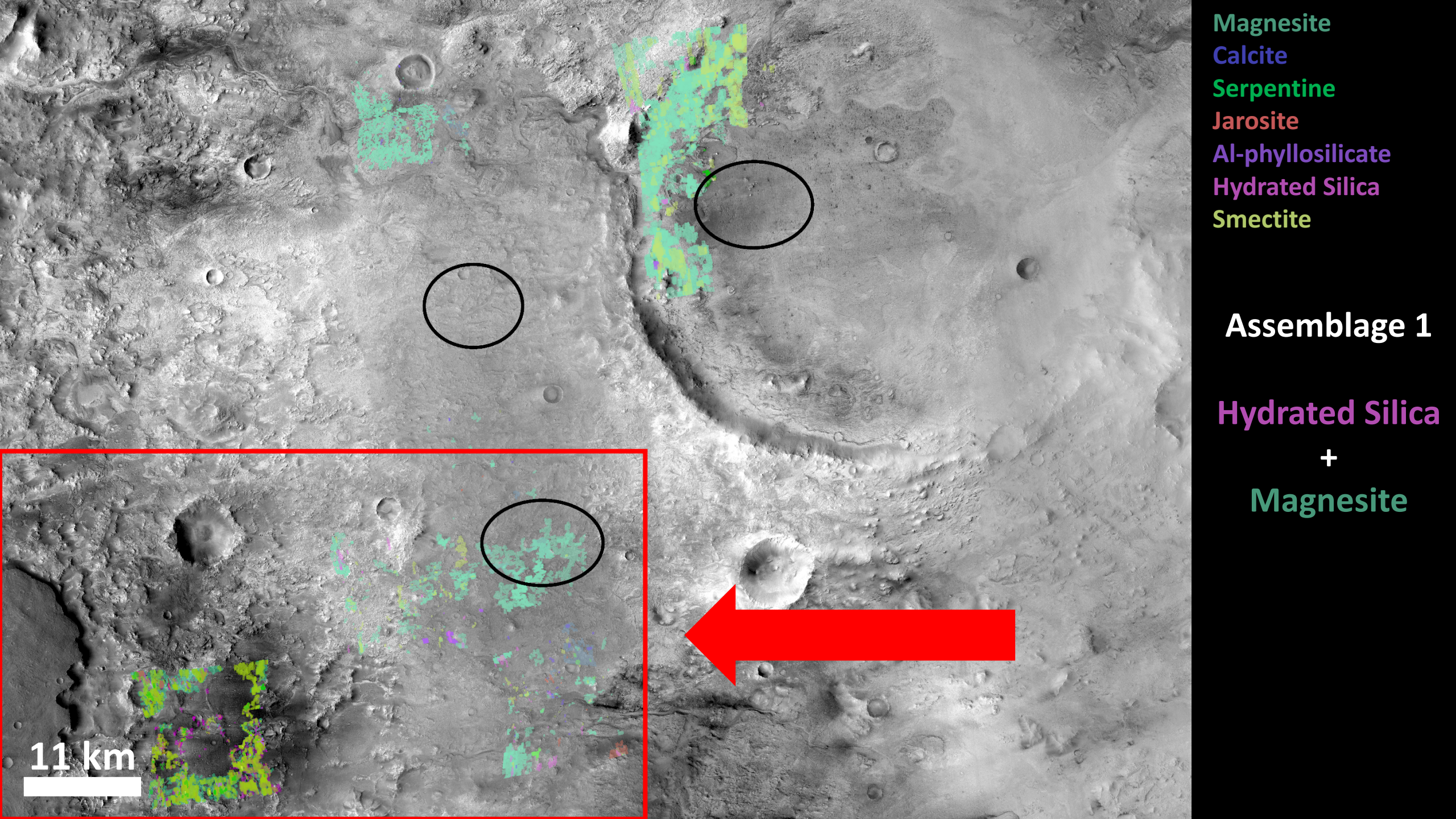
Magnesite
Calcite
Serpentine
Jarosite
Al-phyllosilicate
Hydrated Silica
Smectite
Assemblage 1
Hydrated Silica
+
Magnesite
11 km

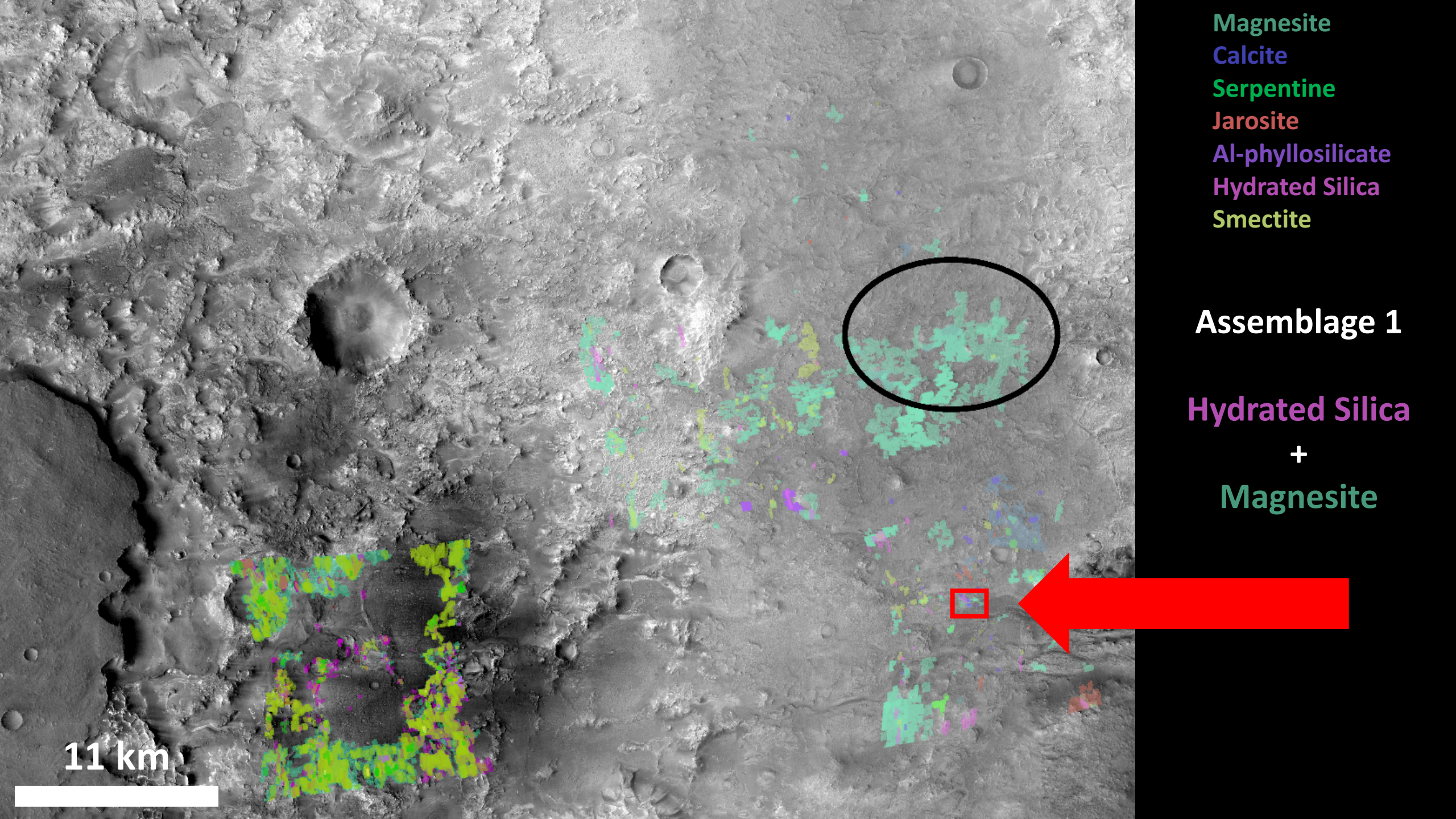
Magnesite
Calcite
Serpentine
Jarosite
Al-phyllosilicate
Hydrated Silica
Smectite
Assemblage 1
Hydrated Silica
+
Magnesite
11 km

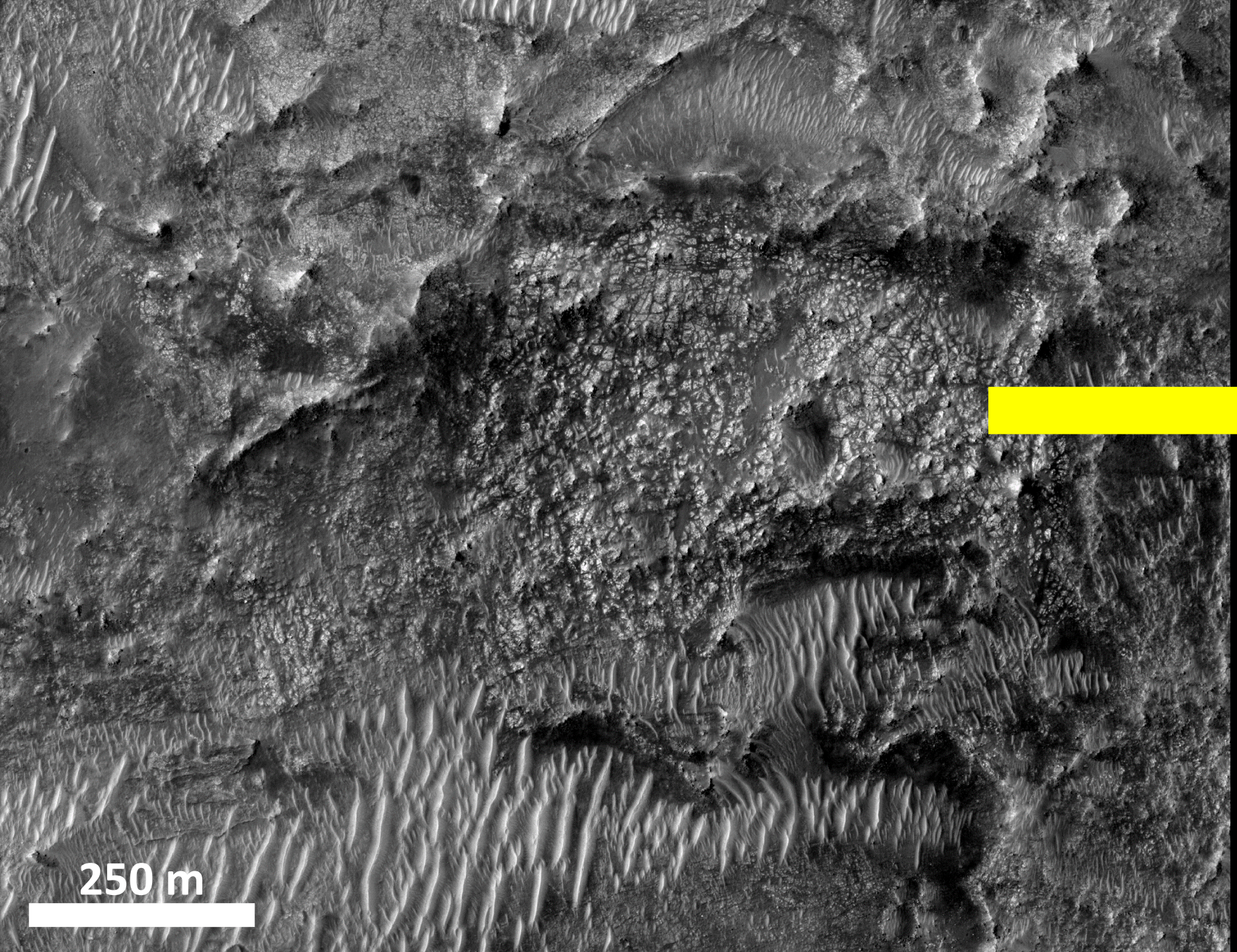

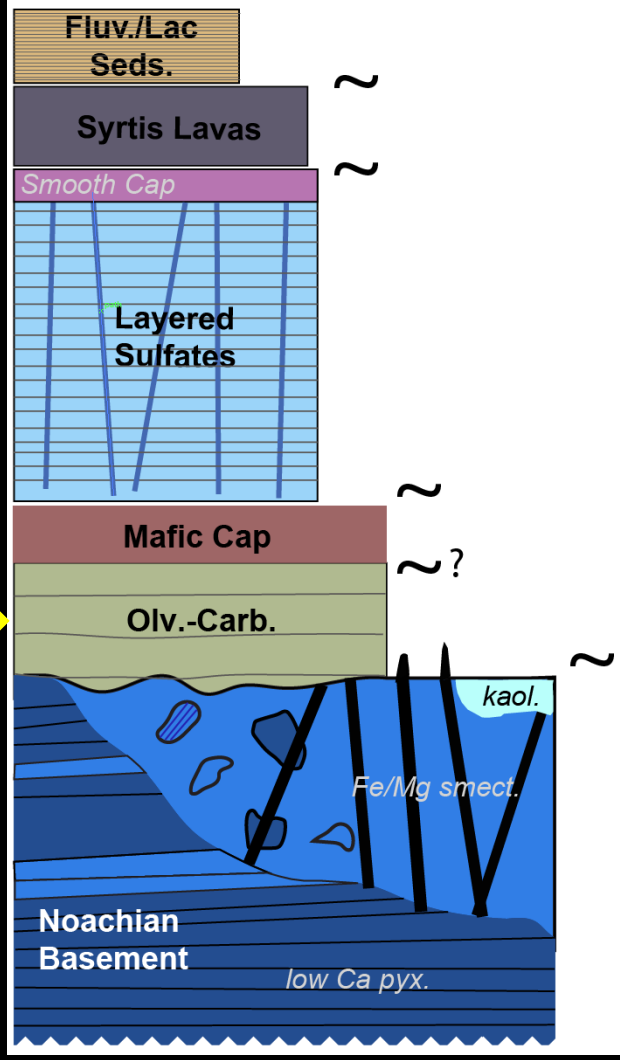

Associated with fractured unit

Mineral assemblage interpreted to form in neutral-alkaline environment

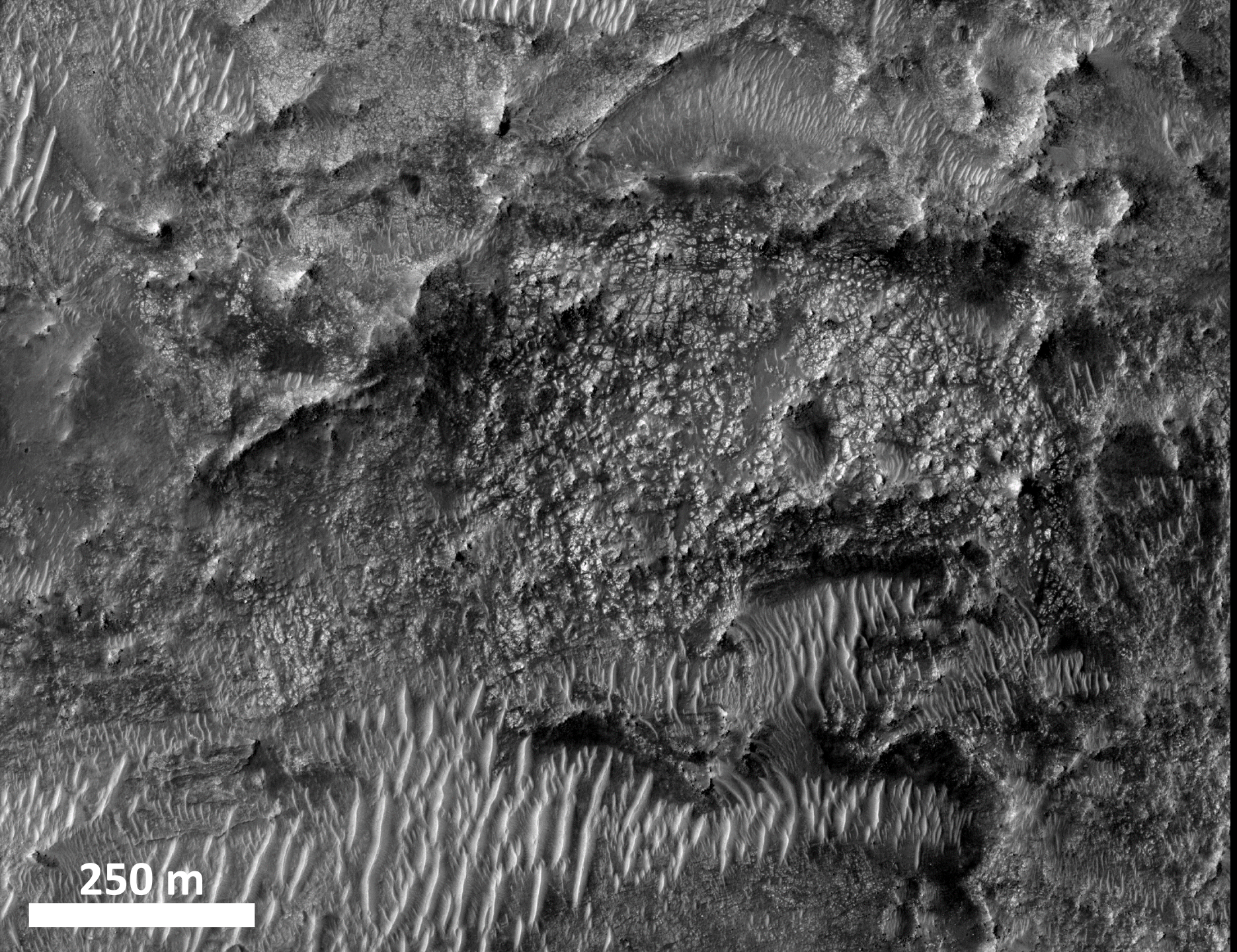

Associated with fractured unit

Mineral assemblage interpreted to form in neutral-alkaline environment

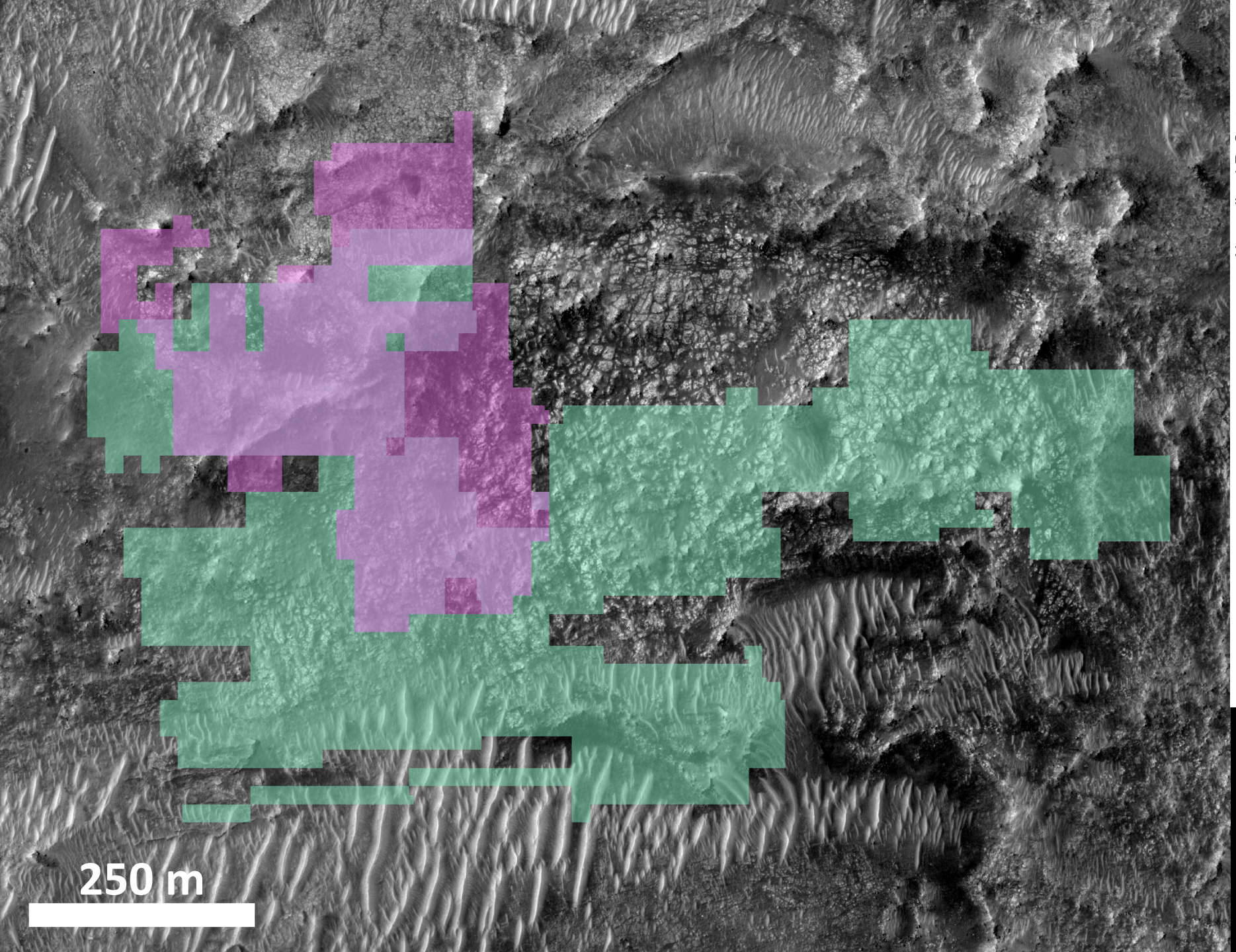

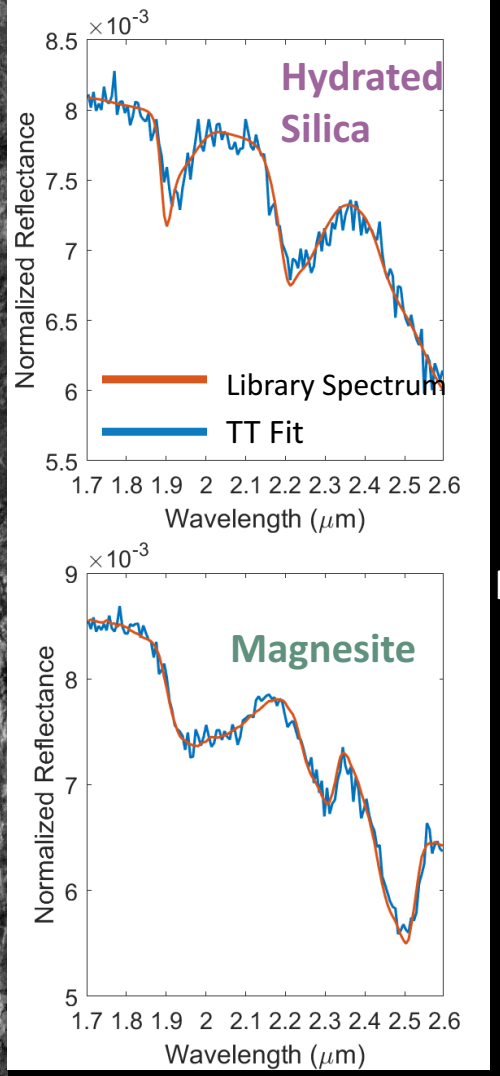

Hydrated Silica

Magnesite

Both minerals

Associated with fractured unit

Mineral assemblage interpreted to form in neutral-alkaline environment

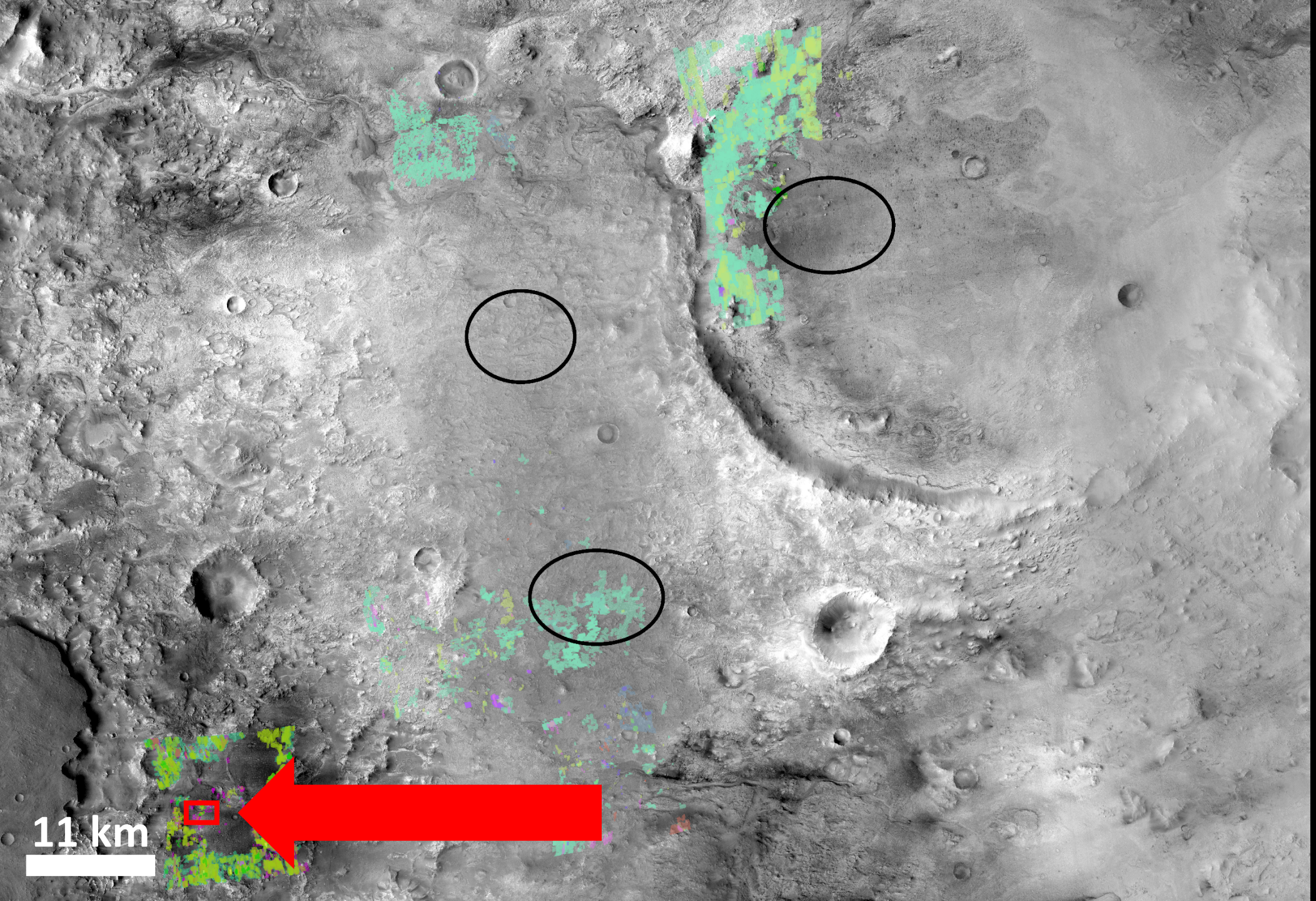

Magnesite
Calcite
Serpentine
Jarosite
Al-phyllosilicate
Hydrated Silica
Smectite

Assemblage 2

Hydrated Silica
+
Jarosite
+
Monohydrated Sulfate

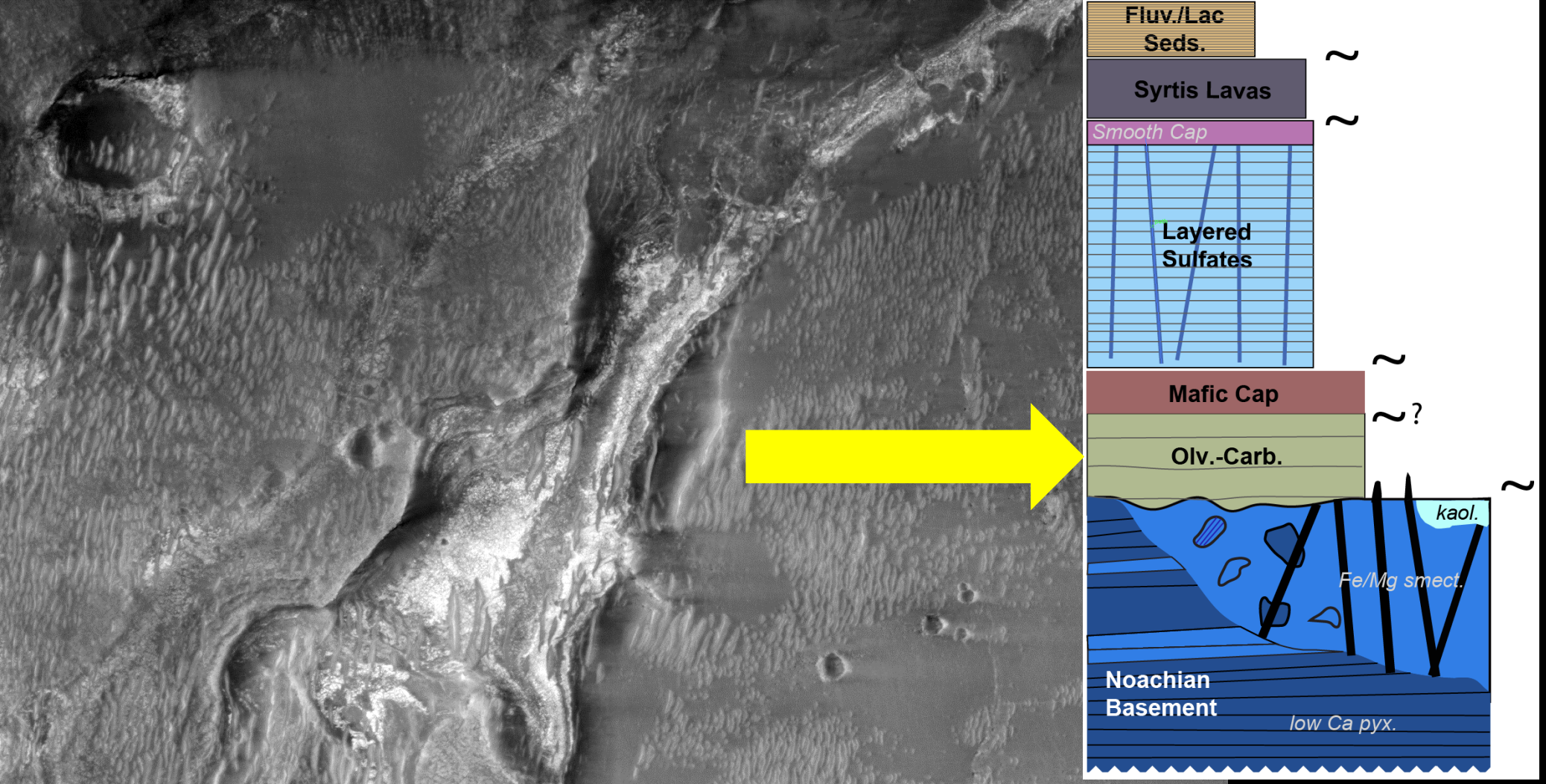

Associated with fractured unit

Mineral assemblage interpreted to form in acidic formation environment (e.g. Milliken et al. 2008).

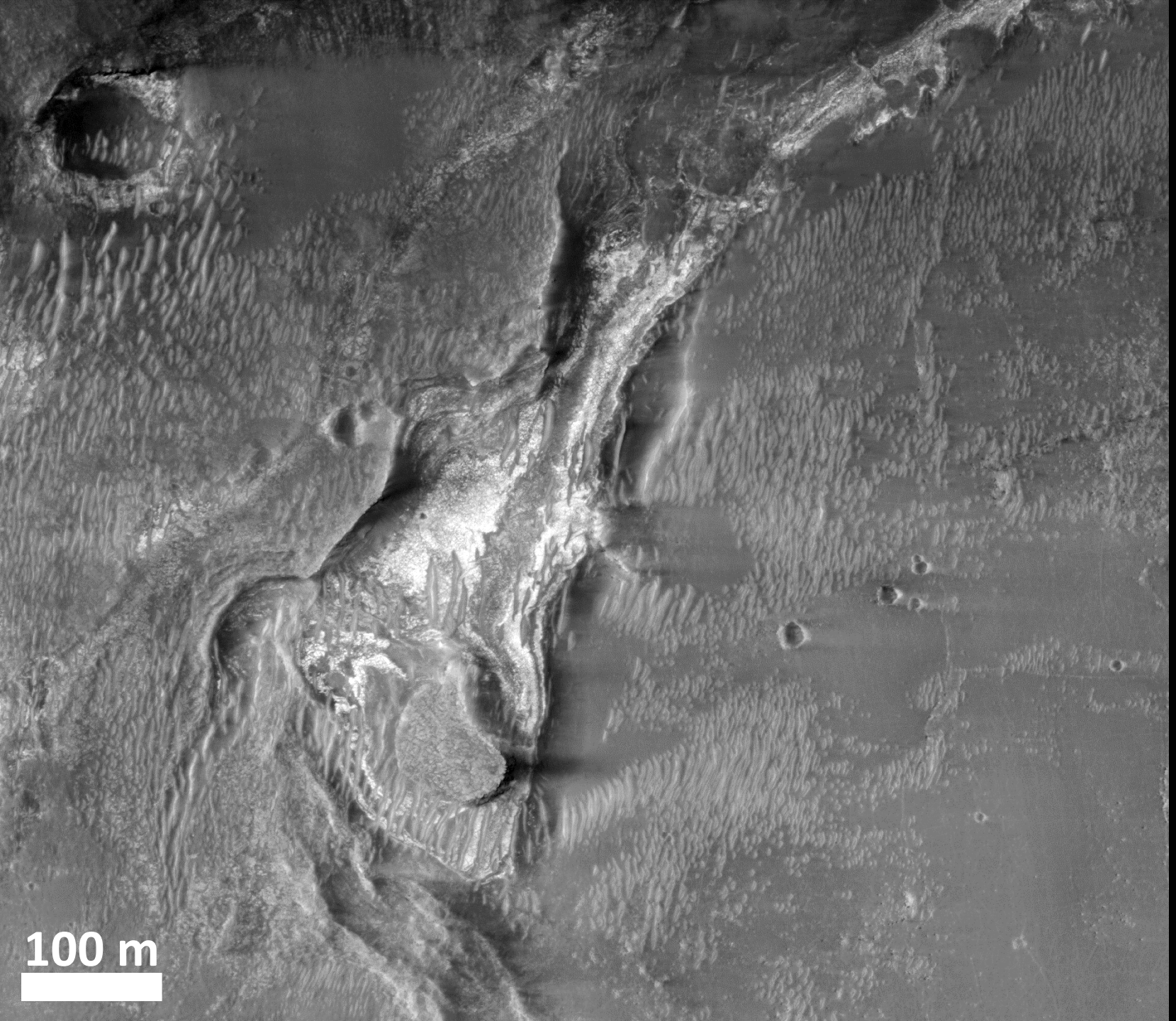

Associated with fractured unit

Mineral assemblage interpreted to form in acidic formation environment (e.g. Milliken et al. 2008).

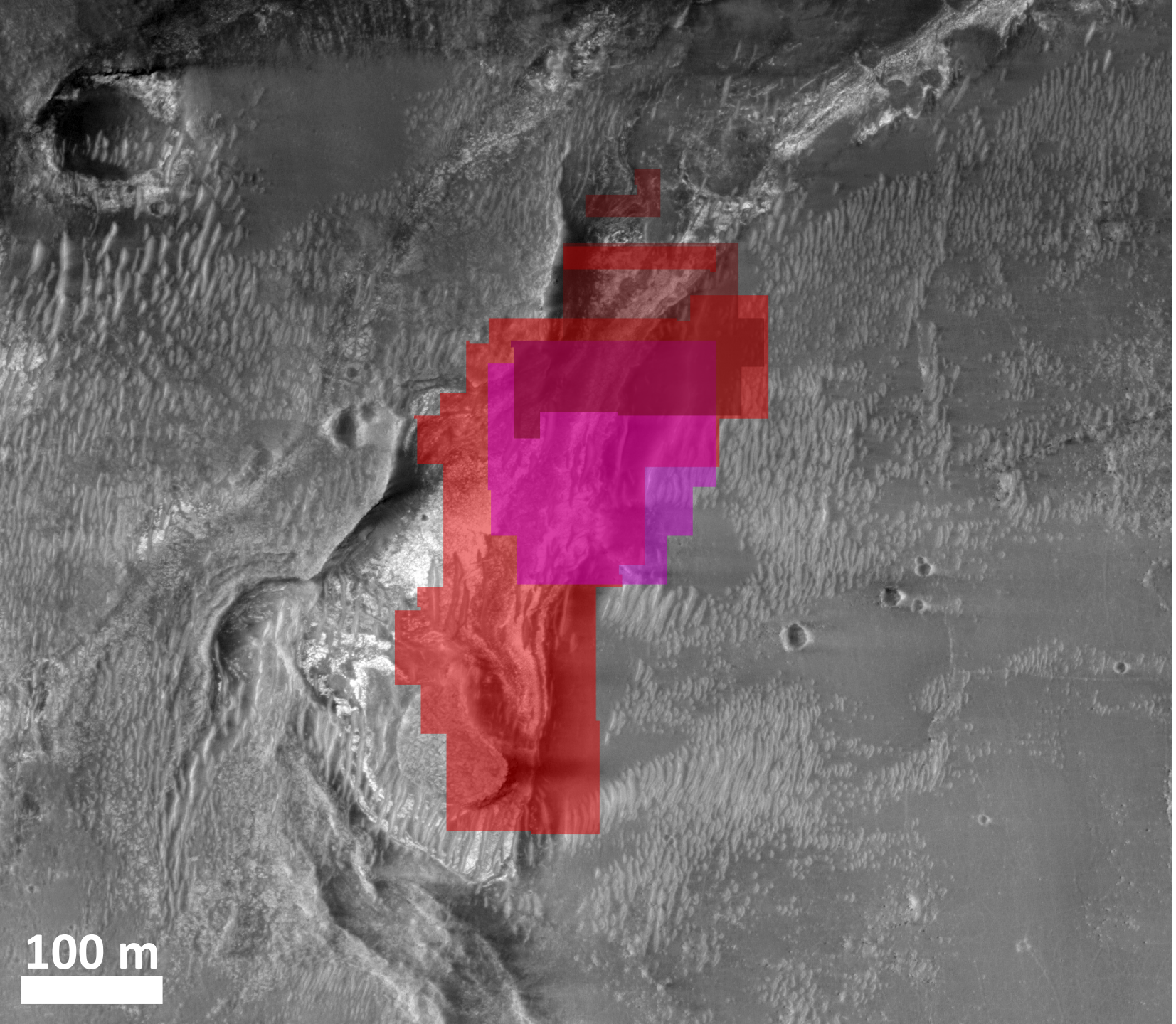

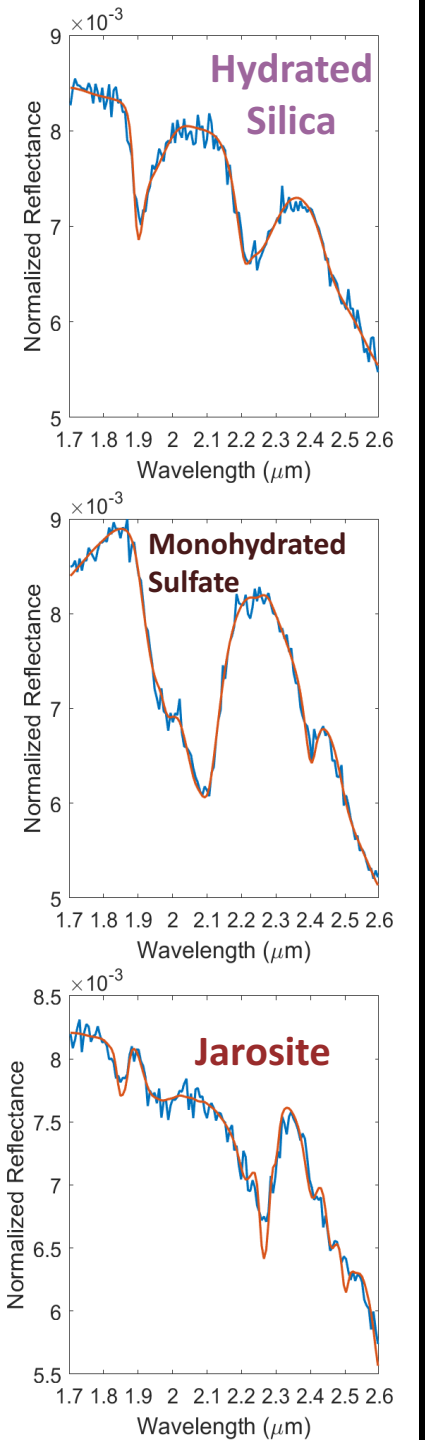

Associated with fractured unit

Mineral assemblage interpreted to form in acidic formation environment (e.g. Milliken et al. 2008).

Library Spectrum

TT Fit

Hydrated Silica

Jarosite

Monohydrated Sulfate

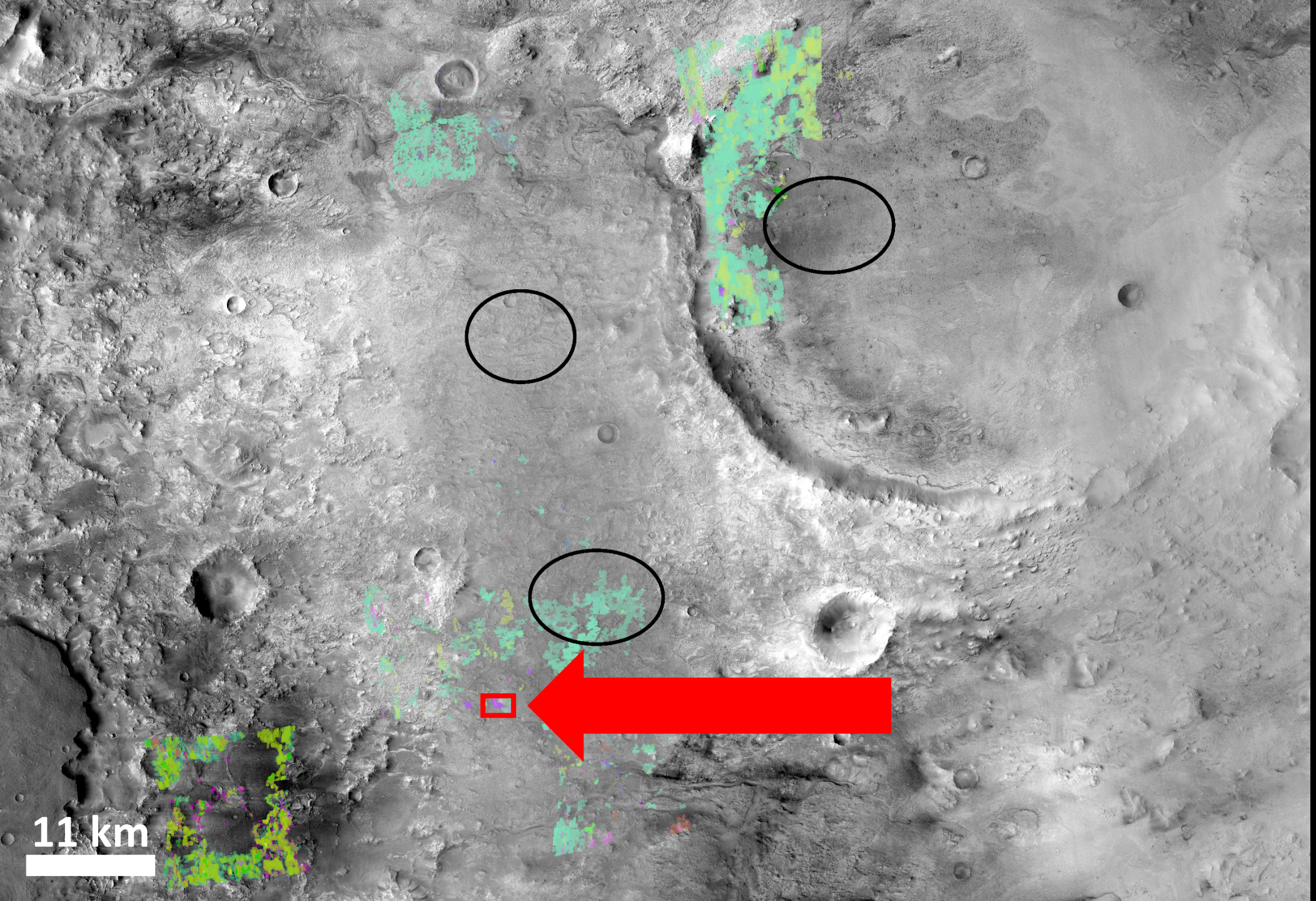

Magnesite
Calcite
Serpentine
Jarosite
Al-phyllosilicate
Hydrated Silica
Smectite

Assemblage 3

Hydrated Silica
+
Al-phyllosilicate

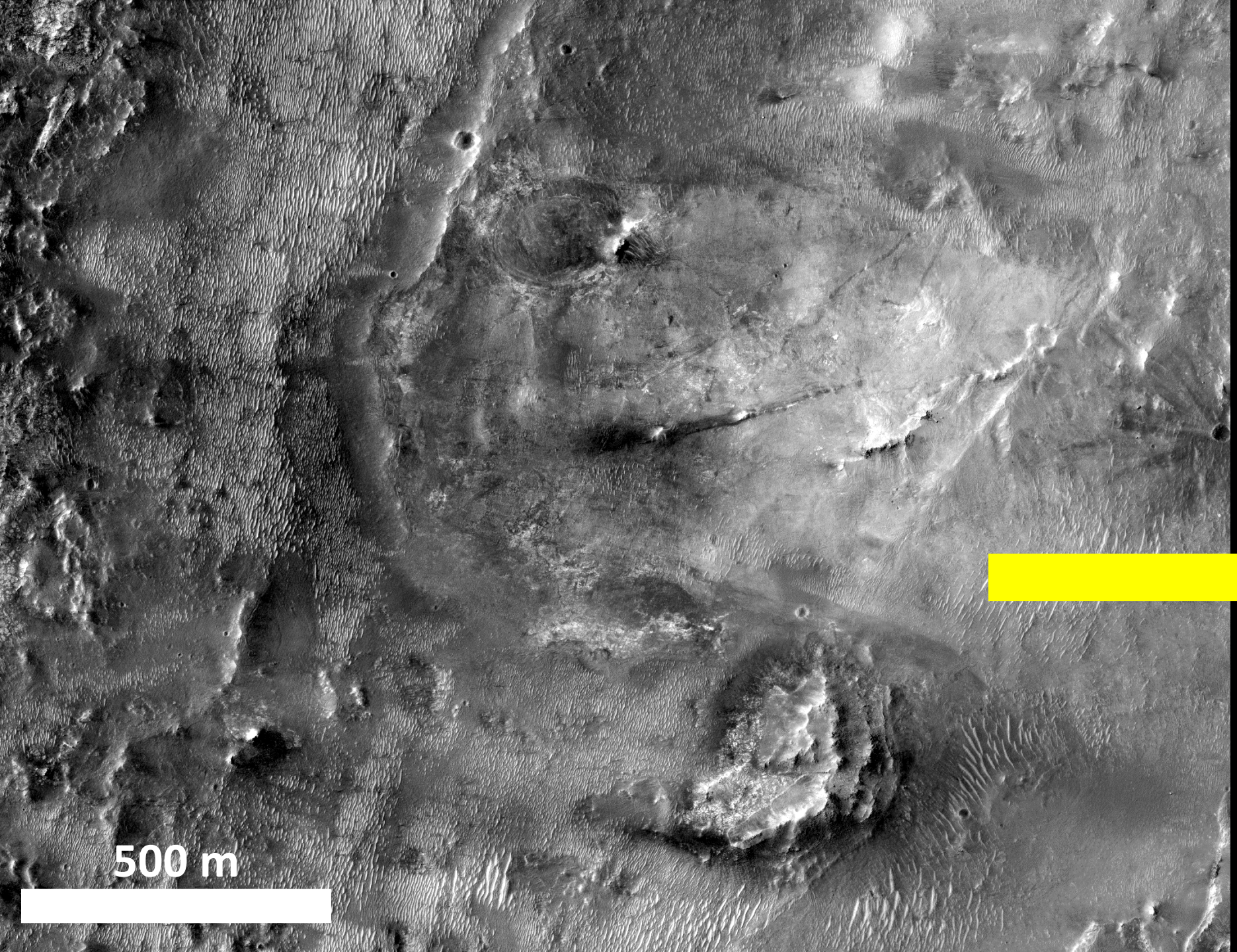

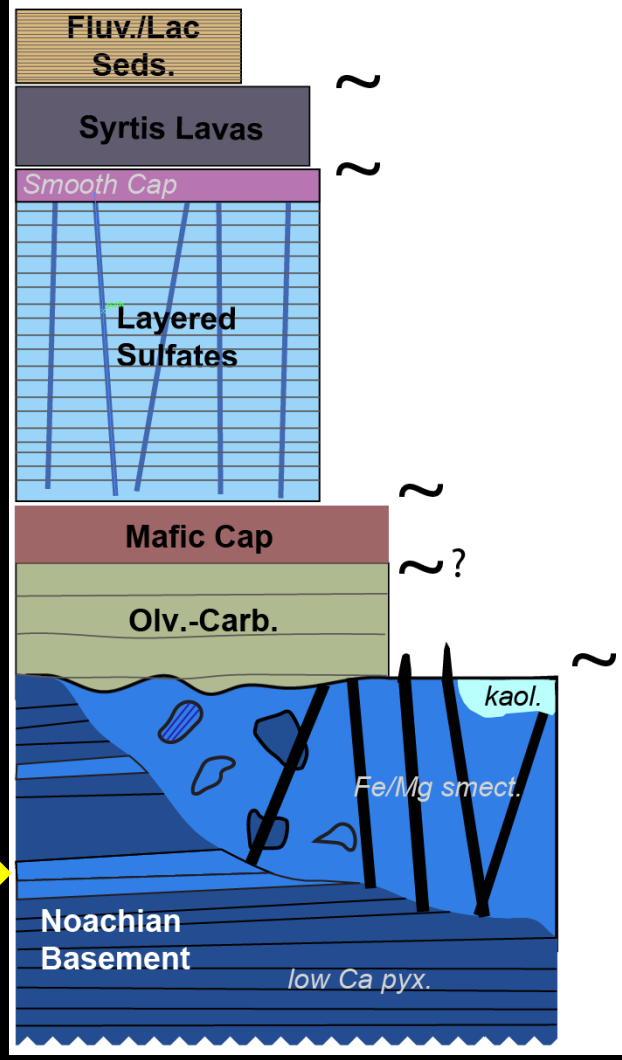

Associated with basement unit

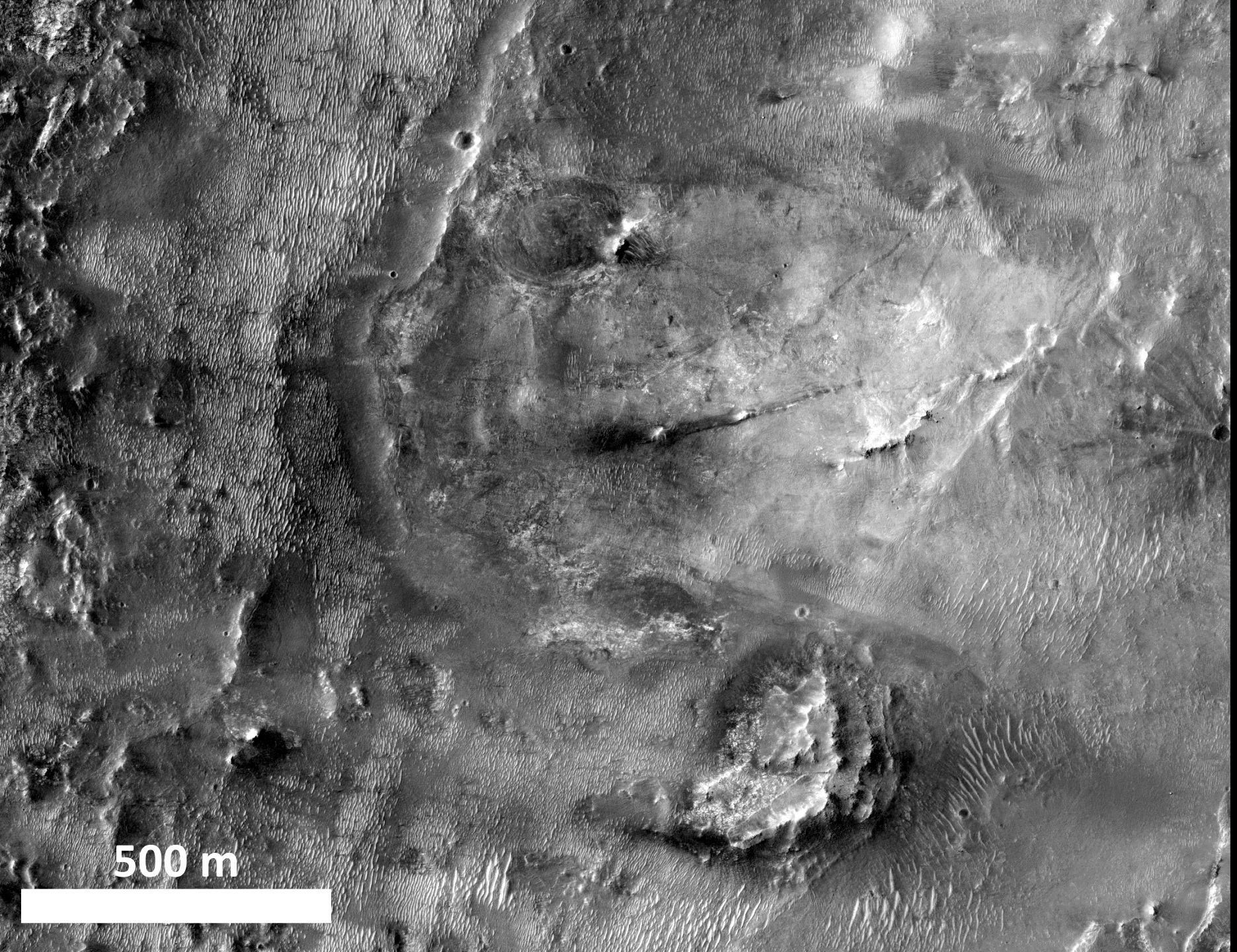

Associated with basement unit

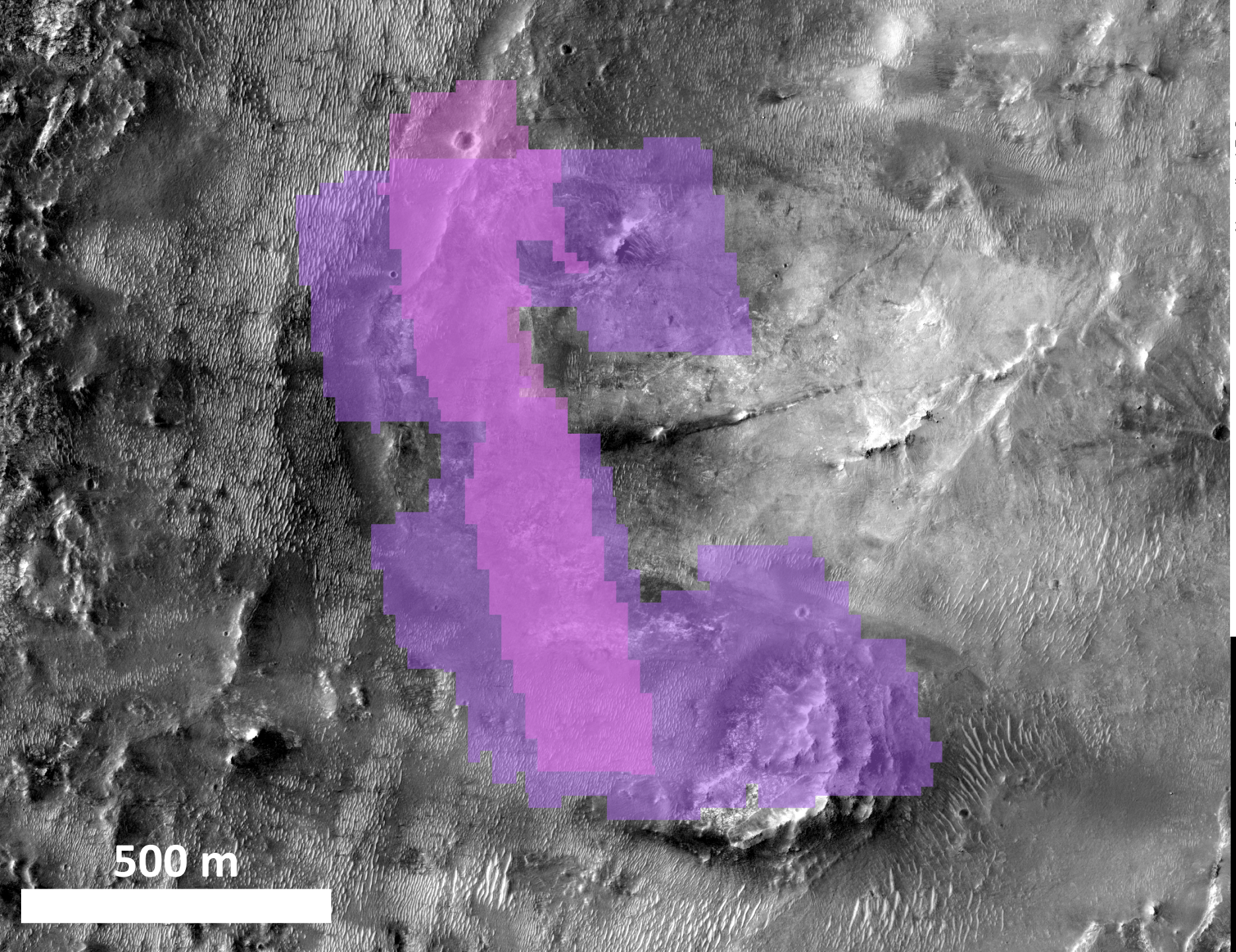

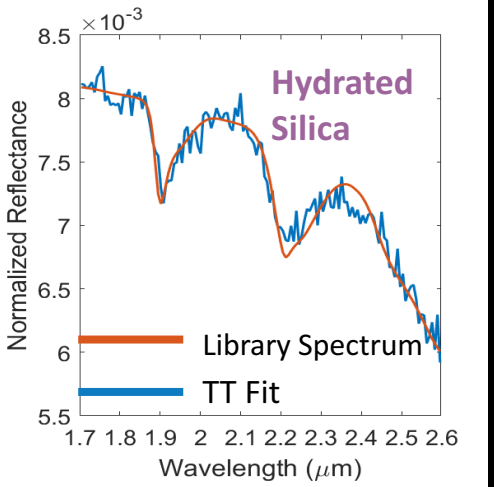

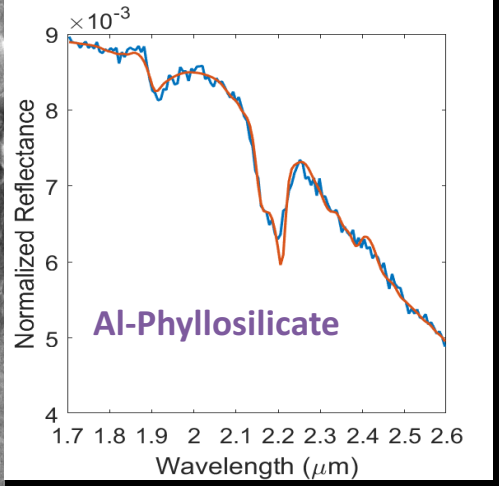

Hydrated Silica

Al-Phyllosilicate

Associated with basement unit

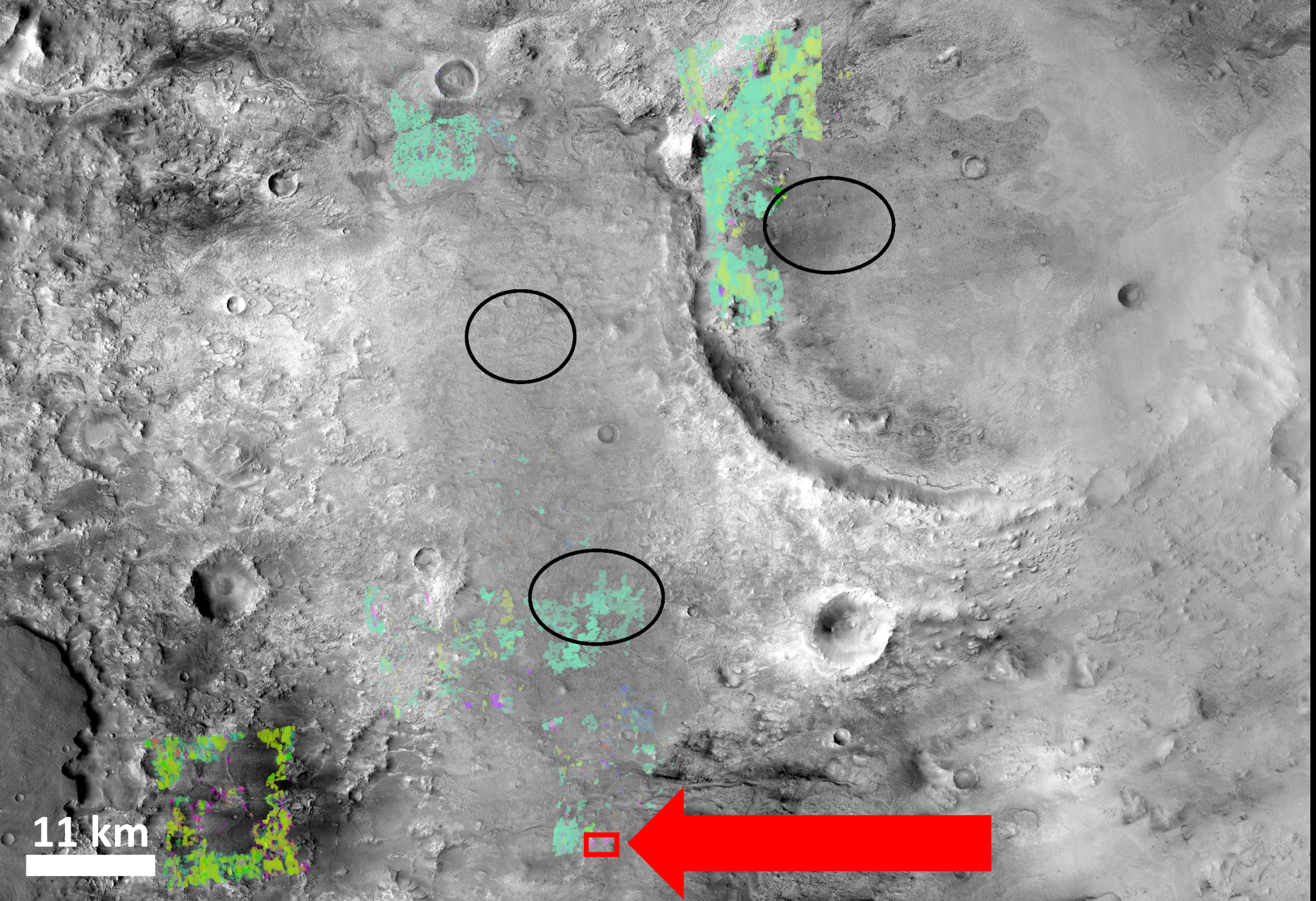

Magnesite
Calcite
Serpentine
Jarosite
Al-phyllosilicate
Hydrated Silica
Smectite

Assemblage 4

Isolated Hydrated Silica

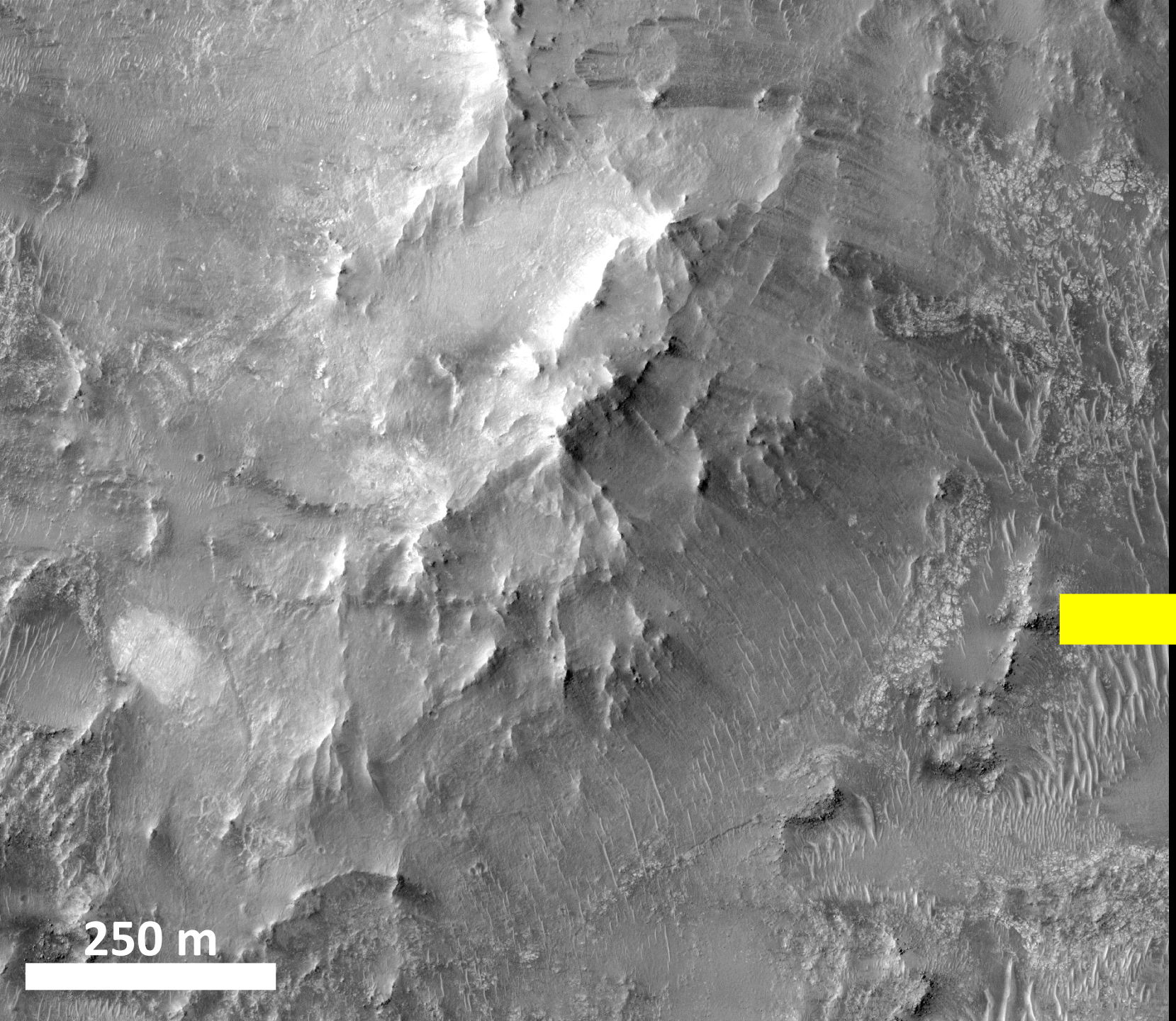

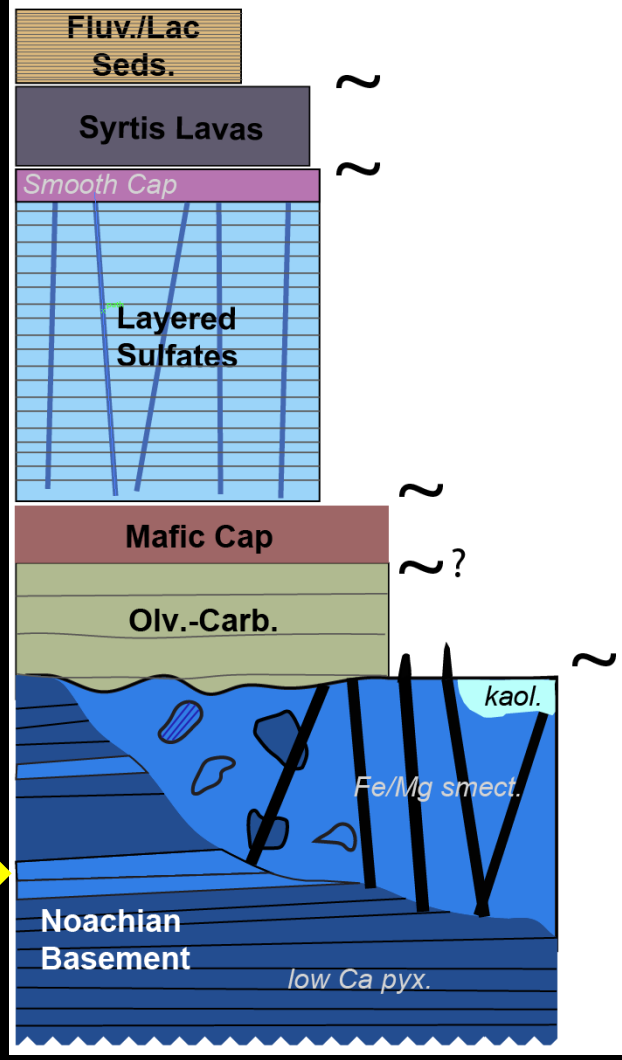

Associated with basement unit

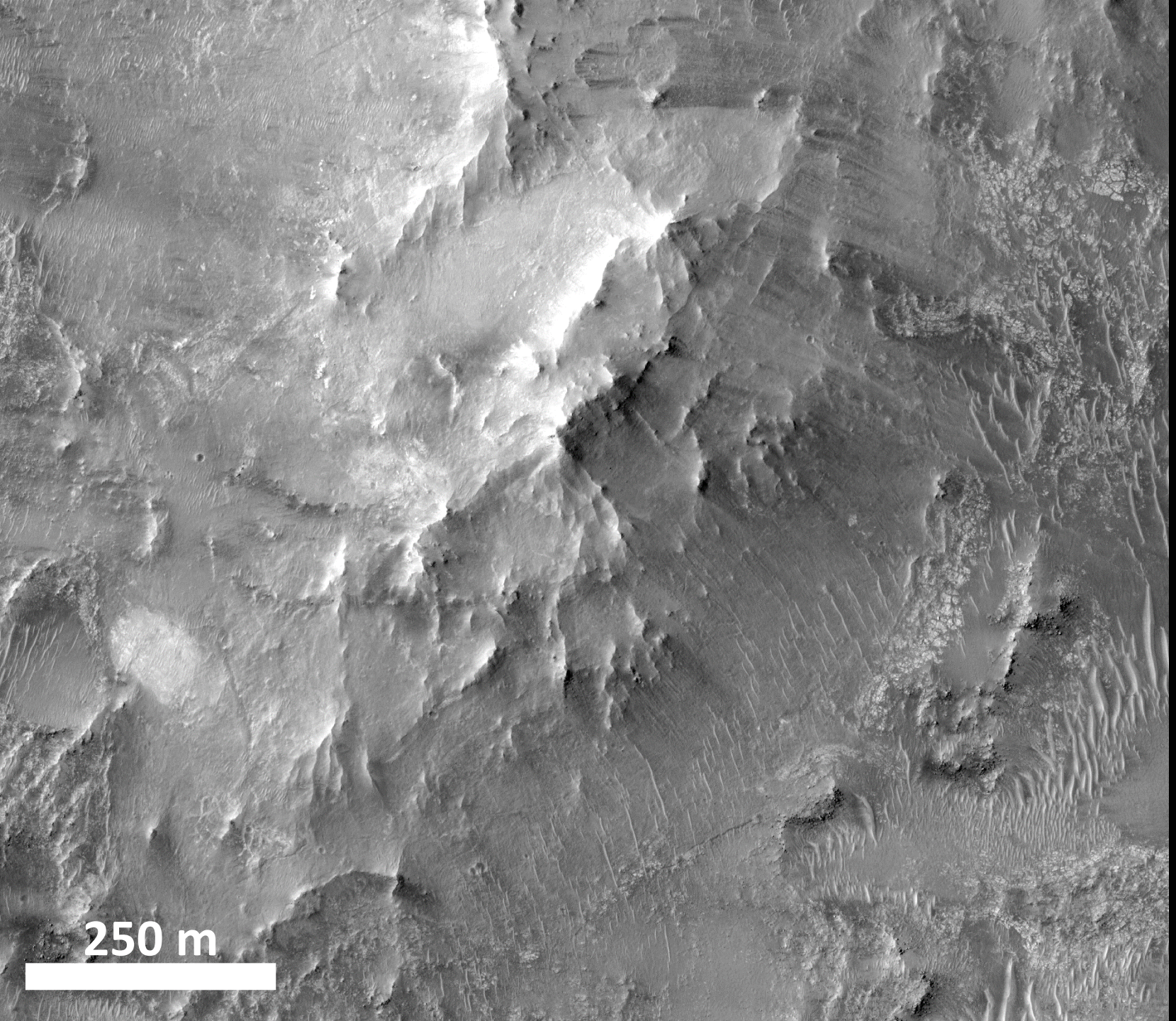

Associated with basement unit

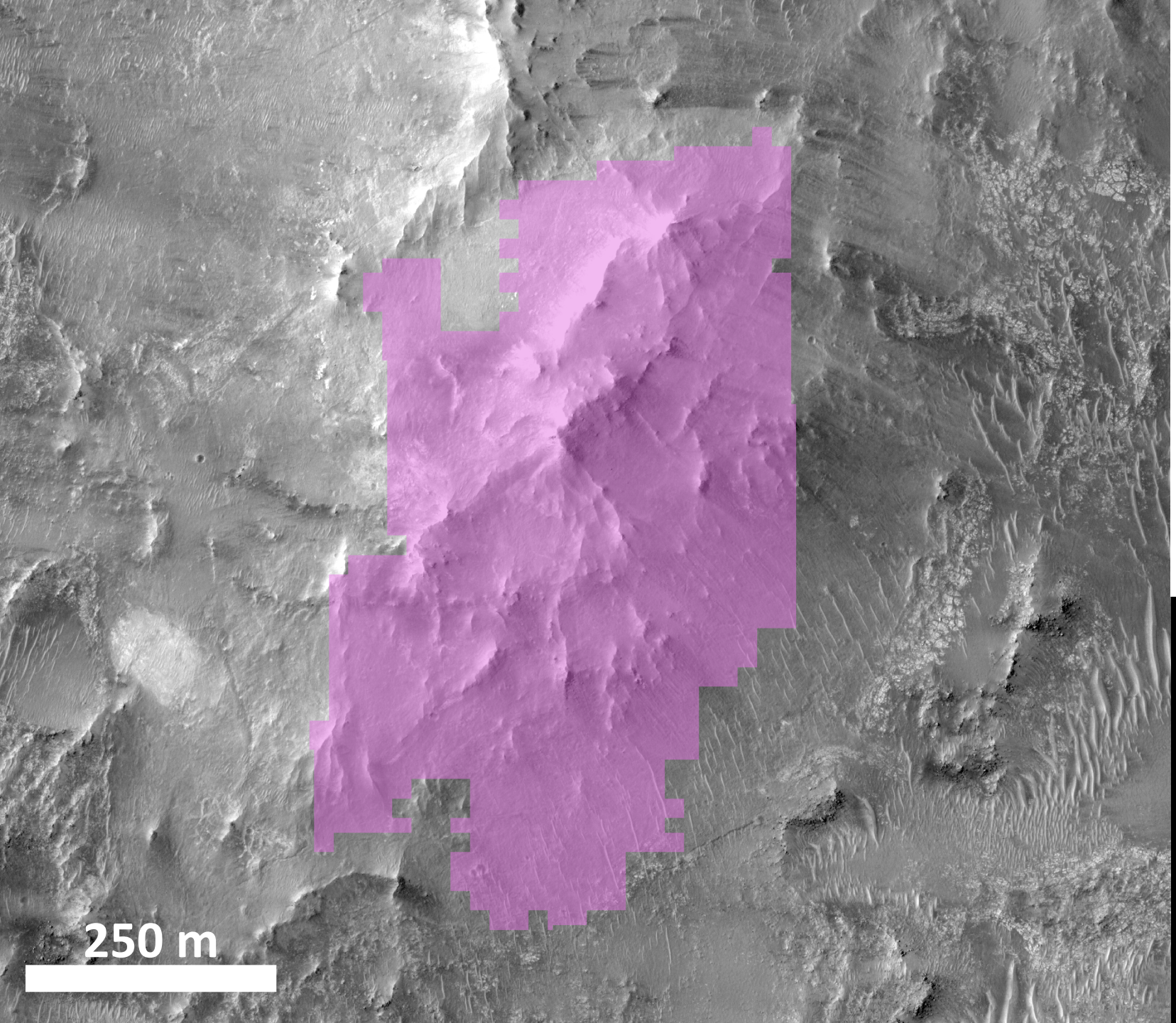

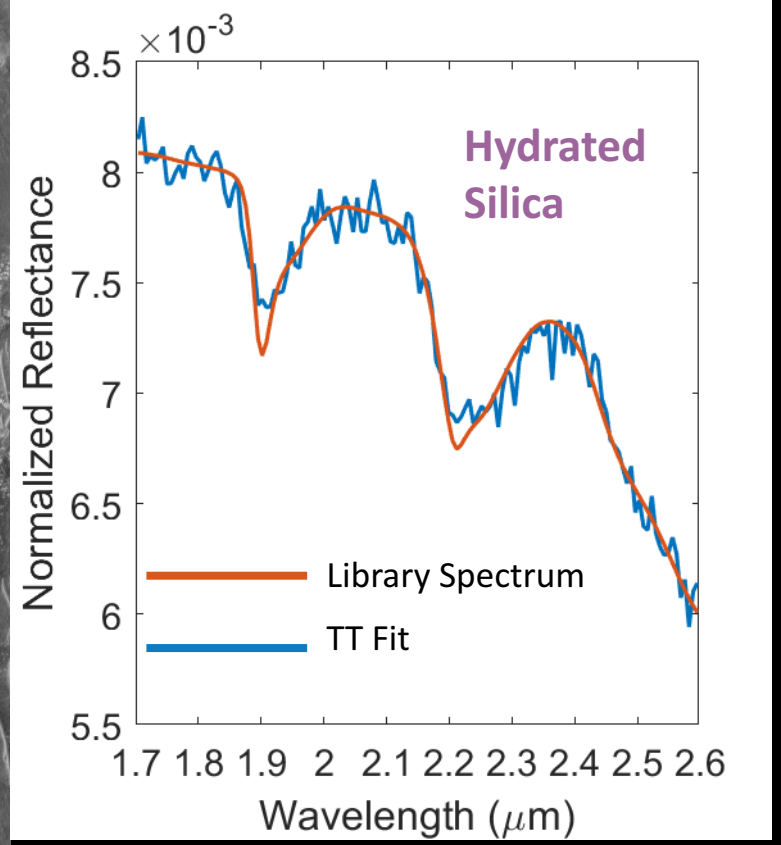

Hydrated Silica

Associated with basement unit

Conclusions

- Hydrated silica is detected in the western Jezero delta.
- Hydrated silica detected in the NE Syrtis region is associated with different mineral assemblages in two different geologic units:
  - Fractured unit: magnesite+silica –neutral-alkaline aqueous environment
  - Fractured unit: jarosite+monohydrated sulfate+silica— acidic aqueous environment
  - Basement outcrops of silica
- Each formation environment has significantly different implications for habitability.

Implications for biosignature preservation potential

- If Jezero delta hydrated silica is authigenic, it likely either formed during deposition of the delta or via later diagenetic event, as seen in Gale crater.
- If Jezero delta hydrated silica is detrital, its formation environment is key to determining biosignature preservation potential.
- Formation environment of carbonate-hydrated silica assemblage is more favorable for habitability and biosignature preservation than formation environment of jarosite-hydrated silica assemblage.

Bonus Slides

Klein et al. 2015, *PNAS*

Biosignatures in brucite veins detectable using Mars 2020 instrumentation

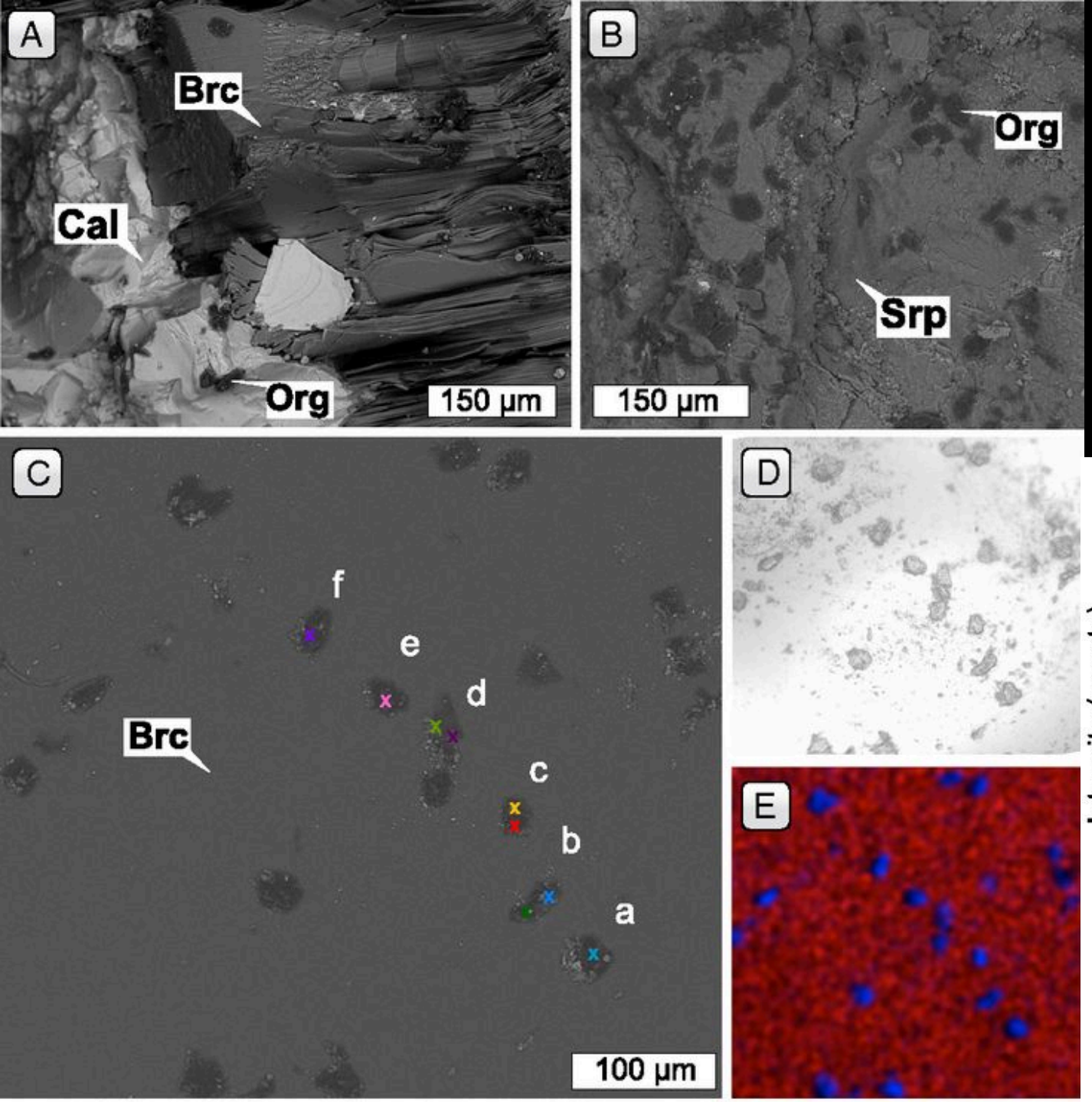

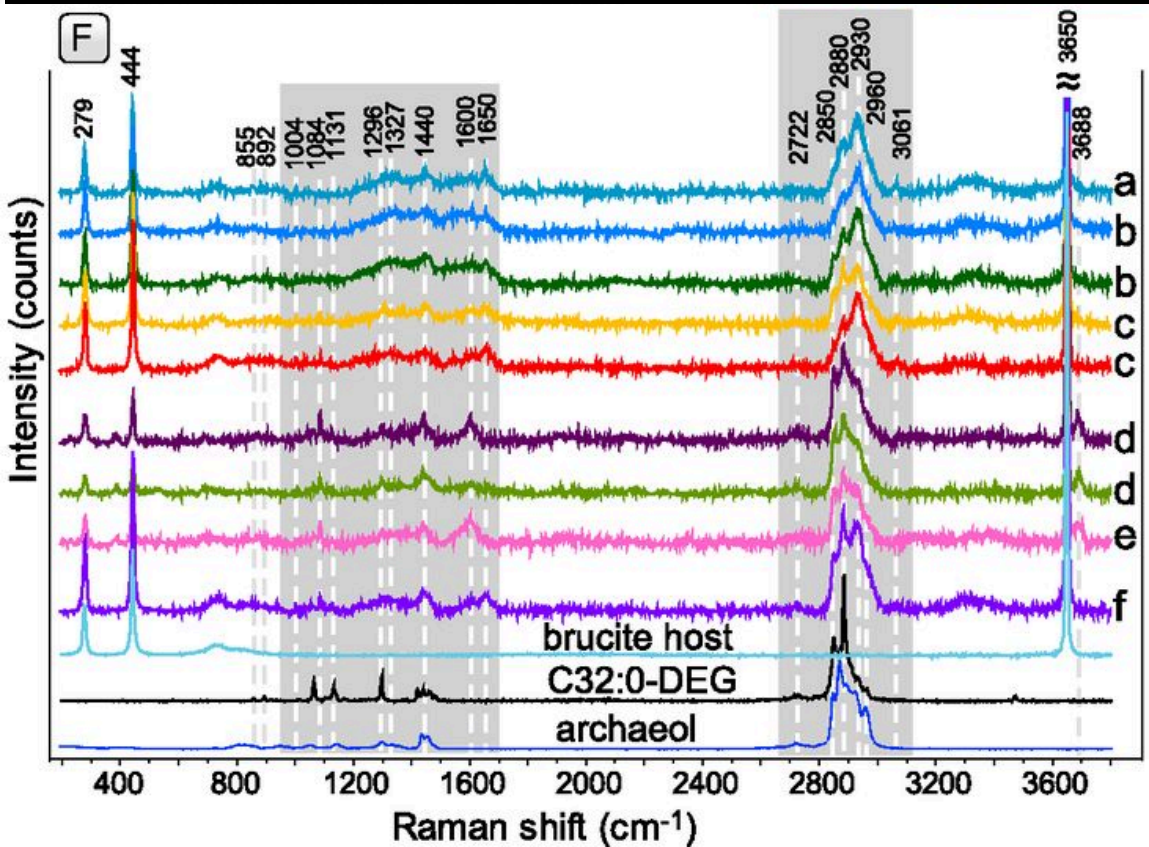

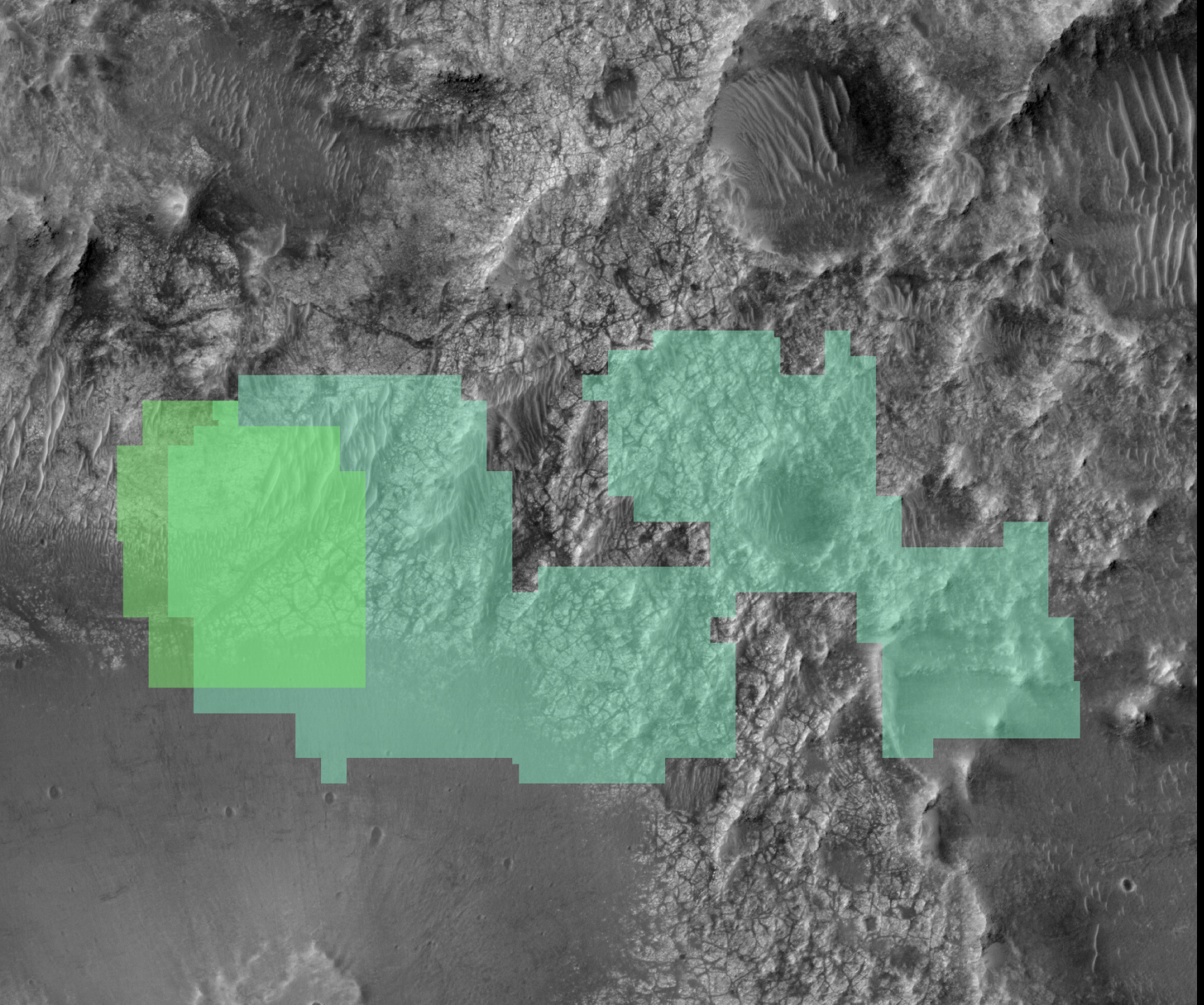

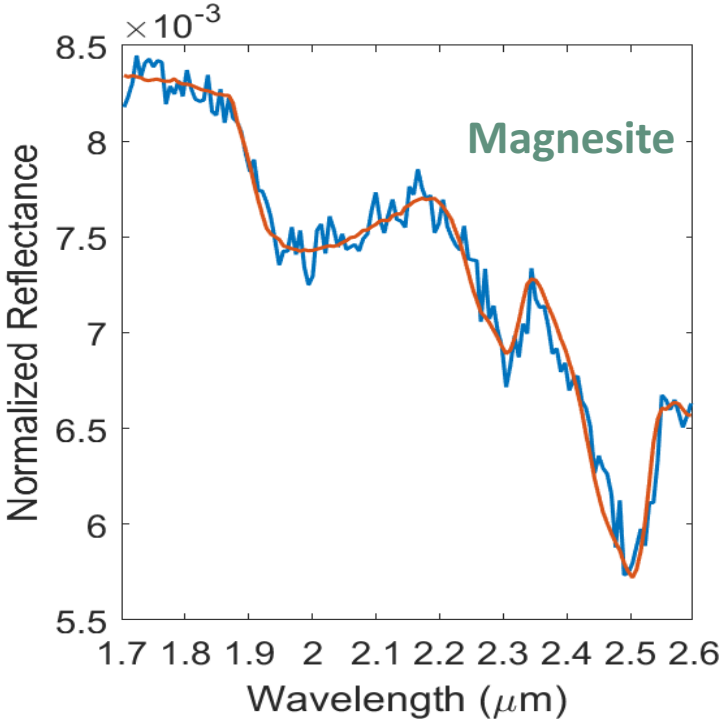
Magnesite
Normalized Reflectance
Wavelength (μm)
×10^-3
8.5
8
7.5
7
6.5
6
5.5
1.7 1.8 1.9 2 2.1 2.2 2.3 2.4 2.5 2.6

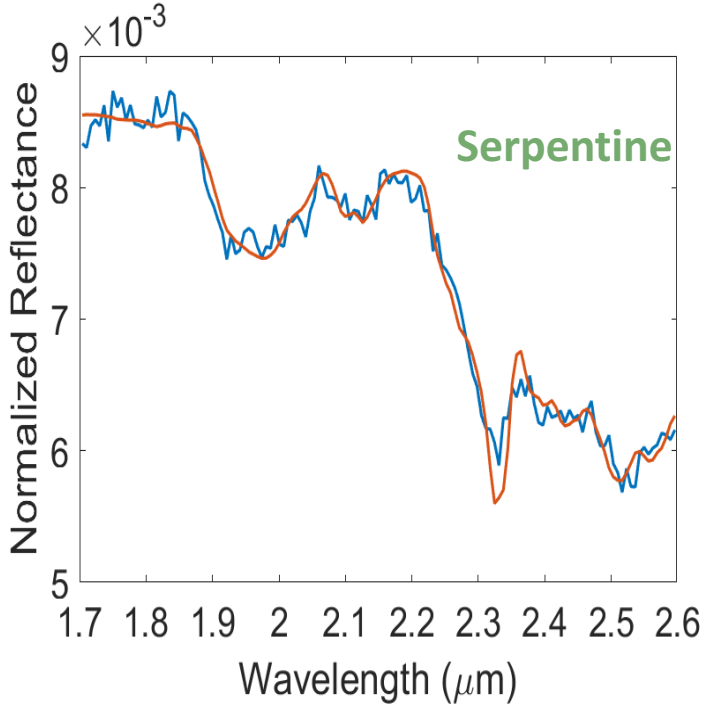
Serpentine
Normalized Reflectance
Wavelength (μm)
×10^-3
9
8
7
6
5
1.7 1.8 1.9 2 2.1 2.2 2.3 2.4 2.5 2.6